Kidnaper McCall Gets Death Chair

2 CENTS BOSTON EVENING AMERICAN SUNSET EDITION
New England's Greatest Evening Newspaper
The only Boston evening newspaper with direct wire services from Associated Press and International News Service
VOL. XXXV—NO. 75 36 PAGES Copyright, 1938, By M. H. Newspaper Publishing Co. BOSTON, THURSDAY, JUNE 16, 1938 Entered as second-class matter at Boston Postoffice PRICE TWO CENTS

Field Named Chief Justice by Hurley

Cash Boy Kidnaper Gets Chair

MIAMI, Fla., June 16—Franklin Pierce McCall, 21-year-old truck driver and minister's son, today was sentenced to death in the electric chair for the kidnaping of little Jimmy Cash.

Sentence was passed by Circuit Judge H. F. Atkinson, who yesterday afternoon found McCall guilty of kidnaping for ransom after hearing evidence in the case without a jury.

McCall had pleaded guilty to the kidnaping charge when arraigned, but had pleaded not guilty to a companion charge of murdering his tiny victim.

He took the death sentence calmly and without visible emotion.

With the formal sentencing of McCall, forces of the law set what is believed to be a record in clearing up a major kidnaping case. When sentence was passed today, it still lacked approximately 12 hours of being 19 full days since little "Skeegie," as the child was affectionately known to his parents, was snatched from his crib.

McCALL CALM

It was only six days ago that McCall confessed that he not only had collected the $10,000 ransom, but he had planned and carried out the kidnaping and had disposed of the child's body after his death.

McCall, who had showed signs of nervousness yesterday when

Continued on Page 16, Column 1

Would Wed Cousin—Margaret Dienes, 19, student at Technology and daughter of a Harvard professor, today faced opposition of her mother, Mrs. Louis Dienes, after she filed wedding intentions with her first cousin, George Dienes, 22, of Hungary. Girl lives in Cambridge.

Appointed to Bench By Allen in 1929

(Picture on Page 16)

Governor Hurley today nominated Associate Supreme Court Justice Fred T. Field of Newton for elevation to the post of chief justice left vacant by the death of the late Chief Justice Arthur Prentice Rugg.

Judge Field, formerly of Brockton, was appointed to the Supreme Court in 1929 by Governor Allen. He is the oldest member of the court in point of service.

Elevation of Judge Field to the chief justiceship must be confirmed by the governor's executive council after an interval of at least one week.

DELAYS APPOINTMENT

Pending confirmation of the appointment, Governor Hurley cannot, according to law, name Judge Field's successor as associate justice.

The governor said he would announce the appointment as soon as the council has acted on Justice Field's nomination.

It is expected he will name Assistant Attorney General James P. Ronan.

Judge Field was born in Springfield, Vt., 61 years ago. His father was Frederic G. Field, Springfield merchant and banker.

FRIEND OF RUGG

A graduate of Harvard law school and practicing Boston attorney, Field was appointed to the Massachusetts Supreme Court without having had previous judicial experience.

He had served as assistant attorney general of the Commonwealth under three administrations.

He was a close friend of the late Chief Justice Rugg.

Risks Life Saving Mail From Flames

His mail truck afire, Frank Enos, postal employe of Pearson road, Somerville, plunged into the flames today and risked his life to save 15 bags of registered mail.

Enos was driving over West Boston bridge when the truck burst into flame. He jumped from the seat and passed the mail bags to several pedestrians. Firemen put out the blaze. Enos was unhurt.

36-Ounce Baby In Cape Incubator

HYANNIS, June 16 (AP)—A two-pound, four-ounce baby, described by physicians as one of the smallest ever born on Cape Cod, rested today in an incubator at Cape Cod Hospital with a "good chance to live."

The infant, Beverly Deara, was born to Mrs. Joseph Deara at her Teaticket home.

THE WEATHER

Warmer, with scattered showers today and tomorrow.

Full report on Page 2.

Haven for Jews?

Thousands Seek Asylum

The heart-rending plight of political and racial refugees in Central Europe is described in the following article by H. R. Knickerbocker, Pulitzer prize winner and foreign correspondent of International News Service, who has returned to Prague after a tour of the Czechoslovakian-Hungarian border. This article, first in a series of two, discloses the tragic story of 51 Jews, rejected by every nation to which they have appealed, whose only home today is an old barge on the Danube river.

By H. R. KNICKERBOCKER
(Copyright, 1938, by International News Service)

PRAGUE, June 16—The great war has been avoided, they say, but one of the most evil consequences of war has already been visited upon Europe. From Spain, from Nazi Germany, from all the Central European countries which feel the threat of war, but most of all from Austria, hundreds of thousands of refugees are clamoring for asylum at the frontiers of neighboring countries.

They have become a major problem to the governments of every European land. Most of them are Jews, and the flood of them breaking against the barbed wire on every border presents a picture of misery to be exceeded nowhere outside an active war zone.

After the Nazi conquest of Austria, the fate of its Jews is becoming comparable to their fate at the hands of the Egyptians, except that this time there is no Red Sea to swallow up their enemies.

WITHOUT COUNTRY

Their plight is becoming worse because with a ruthlessness not even practised in the old Reich the Nazis are systematically driving them out of Austria and shoving them illegally by night over the borders of neighboring states, without passports, money, food or clothing.

What that means can be judged by the experience of the homeless Jews whom I have just visited on a barge in the Danube River in Hungary. The old barge is their only home. It is their nation. They are 51 jews without a country, rejected by every nation to which they have applied, and driven by force from three.

Half a dozen of them have relatives in America, chiefly in New York, and this is the first message that many of them have been able to send, for I was the first American to visit the ship of the wandering Jews. Their presence had been noted in the world press when they emerged so dramatically from Germany, but nobody until now had taken the trouble to look them up and learn what really happened to them.

FORGOTTEN BY ALL

Even the authorities in Prague believed that "the affair had been settled somehow." But there they are, forgotten by all, apparently doomed to live on a barge the rest of their lives, a lesson to all who believe in the laws of brotherly love.

Their tale was told to me by Aladar Reissner, 35, one-time hotel keeper in Kittsee, whence most of them come.

"We were a total of only 38 Jews in all the 3000 inhabitants

Continued on Page 5, Column 1

GO Greyhound RACING
Daily Double DO TONIGHT !!!
WONDERLAND REVERE

One Enemy Japanese Can't Hurl Back

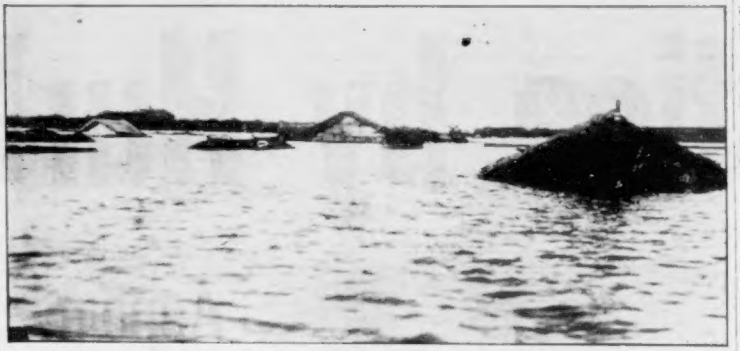

International News Photograph Service

SILENT DEATH—Steadily the Yellow river rises in China, as this scene shows, until only housetops show over vast areas of the war-torn land. The Yangtze also is rising and thousands of Japanese troops are in danger of drowning. Nature may prove a great ally for Chinese.

British Defense Loan Popular

LONDON, June 16 (AP)—The government's new national defense loan of £80,000,000 ($400,000,000) was snapped up eagerly today in its first appearance on the stock market. Dealings took place at 5 shillings above the issue price of 98 (a premium of about one-fourth per cent).

It is estimated that about 80 per cent of the loan has been taken by banks, insurance companies and industrial concerns.

The new loan bears 3 per cent interest and is redeemable in 1958 or four years earlier at the Treasury's option.

AMERICAN INDEX

Austen Lake	30
Beatrice Fairfax	26
Boston After Dark	14
Comics	28, 29
Crossword Puzzle	28
Editorial	20
Elsie Robinson	21
Fashions	25
Financial	11
General Johnson	21
Girl About Town	21
"Love in Swingtime"	26
Radio	15
Society	24
Sports	31, 32, 33, 34, 35
Theaters, Films	22, 23

Kennedy Set For Debt Talk

By WILLIAM HILLMAN
Copyright, 1938, by International News Service

LONDON, June 16—Ambassador Joseph P. Kennedy, bearing a personal message to President Roosevelt from Prime Minister Neville Chamberlain, is on the high seas today bound for the United States.

Even as Kennedy was boarding the Queen Mary at Southampton, a projected Anglo-American trade pact was being described in the House of Commons as Britain's "best hope of building up an understanding to fortify the Democratic countries of the world against the fear of war."

Both Sir Alan Anderson, Conservative who is regarded as a Parliamentary representative of London financial opinion, and the Laborite whip, H. Bertrand Lees-Smith, attacked the Federation of British Industries for their recent manifesto opposing negotiation of a trade pact treaty with the United States. Lees-Smith declared:

"The economic factor is likely to be the determining factor in our defense. No nation is able to struggle and maintain millions of men in the field and at the same time produce the immense quantities of goods needed."

BRINGS DEBT MESSAGE

Lees-Smith said the United States is the "greatest storehouse in the world" and that America's economic support could turn the balance in favor of any side on which its sympathies lay.

Joining the opposition member in defending Chamberlain's goal of trade collaboration with the United States, Sir Alan Anderson asserted:

"An Anglo-American agreement would be the biggest thing to appease the world."

The British prime minister asked Kennedy to convey to the President his views on the Anglo-American trade negotiations, the defaulted war debts and the Palestine question.

Weathervane

THURSDAY, June 16
(Eastern Daylight Saving Time)

LOCAL — Mostly cloudy and slightly warmer today, with some fog and mist; scattered showers. Gentle to moderate southeast winds. Friday, cloudy and scattered showers.

THE MOON

June 20	Last Q
June 27	New
July 4	First Q
July 12	Full

BAROMETER

Sunrise, 5:07 a. m.; Sunset, 8:23 p. m.
Light all vehicles at 8:37 p. m.

Barometer	30.21	30.15
Humidity	57	86
Wind—direction	NW	E
Wind—velocity	16	12

High water—3:56 a. m.; 4:21 p. m.
Low water—9:18 a. m.; 9:21 p. m.

Woe! Flood

And Famine

Stop Jap Advance

SHANGHAI, June 16 (INS)—The Yangtze river, largest in China, was reported rising dangerously today, afflicting this war-ravaged land with a new flood to add to the havoc of the Yellow river deluge.

A dispatch from Nanking this morning said Japanese pilots flying over the middle Yangtze reported the river port of Kiukiang, where an American gunboat is believed to be stationed, as flooded.

The fliers said a third of the city was under water, threatening tens of thousands of Chinese in the area with the same fate that overcame an estimated 150,000 Chinese reported drowned in the Yellow river floods in northern Honan province.

U. S. SHIP THERE

At last reports the United States gunboat Monocay and two British gunboats were stationed at Kiukiang.

The rise of the Yangtze, "mother of China's rivers," with a course 3100 miles long, threatened to halt the Japanese offensive against Hankow, just as the invaders' Lunghai railway push has been stopped by the Yellow river catastrophe.

Kiukiang is situated 135 miles east of Hankow, Generalissimo Kai-Shek's main provisional capital.

Heavy rains were believed responsible for the Yangtze's rise.

In both Yellow and Yangtze floods the spectre of widespread famine arose as an anticipated consequence.

6 JAP PLANES WRECKED

Chinese sources said an estimated 12,000 Japanese troops, which had been advancing along the Lunghai toward the junction city of Chengchow, perished in the flood.

Meanwhile, Japanese warplanes unleashed four new bombing attacks on war-scarred Canton.

Here are a few of our 35¢ Bargains

Here's a tip for bargain hunters. Evenings after 7 and all day Sunday, most telephone rates step way down.

LOOK AT THESE 35¢* BARGAINS!

Boston to Bellows Falls, Vt. . . . Boston to Biddeford, Me. . . . Boston to Bintleboro, Vt. . . . Boston to Holyoke, Mass. . . . Boston to Laconia, N. H.

*3 minute station-to-station rate.

TELEPHONE

PEGGY ROSENBAUM
Bride of Governor's Son

Anne, John Wedding

3 Roosevelts Fly To Bridal

By MARJORIE McBRIDE

Three members of the Roosevelt clan were speeding Bostonwards by airplane today as the vanguard of an elite army of invited guests converged on Nahant, where John Roosevelt and Anne Lindsay Clark will be married Saturday.

John's brother, Franklin, and the latter's wife, the former Ethel duPont, were due at East Boston Airport this afternoon on a plane from Newark, N. J.

James Roosevelt, John's oldest brother, left Washington on an American Airliner due at East Boston at 7:11 o'clock tonight.

PRESIDENT IN DASH

Meantime, the President was delayed at Washington by the 75th Congress' tardiness in adjourning, and secret service men and police made final arrangements for his arrival by train at Salem and his transfer, there, to the yacht, Potomac.

It was expected the President would leave Washington tonight and be in Salem in the morning.

But the First Lady expects to leave the capital tonight, whether Congress quits or not.

Forced to change plans several times because of the delay of adjournment, Mrs. Roosevelt said she was leaving tonight in any event. Mr. and Mrs. Eliot Roosevelt will accompany her. They will be joined in New York by Mr. and Mrs. John Boettiger.

The party will proceed to Framingham for breakfast at the James Roosevelt home, before continuing to Boston.

The First Lady said she was to meet her husband's mother, Mrs. Sara Delano Roosevelt, and his sister-in-law, Mrs. J. R. Roosevelt, Jr., at the Statler Hotel.

They will join the President on the Potomac in time to welcome members of the wedding party for supper on board.

Colonel Edward W. Starling, chief of the White House secret service, conferred with coast guard officials at Salem today, outlining final plans for convoying the Potomac, with the President aboard, from Salem to Nahant.

SCRUB COAL WHARF

Business of the day at Salem was an intensive soap-water-and-scrubbrush job on the coal wharf where the Potomac will dock.

That wharf is going to shine like a navy admiral's buttons, when Army and Navy Commander Roosevelt sees it, or Salem

Continued on Page 16, Column 4

(Boston Evening American Photo)

THEY'RE EN ROUTE—Mr. and Mrs. Franklin D. Roosevelt, Jr., are headed for Nahant today for the Clark-Roosevelt wedding. Franklin, who'll be John's best man, and his wife, the former Ethel duPont, were center of the romance stage a year ago. Since, he's been studying law at University of Virginia.

Lehman's Son Weds Girl, 18

NEW YORK, June 16 (AP) — Peter G. Lehman, 21-year-old son of Gov. Herbert H. Lehman, and Peggy L. Rosenbaum, 18, will be married here late today.

The ceremony at Sherry's will be followed by a reception.

The bride-to-be, daughter of Harold Rosenbaum and the former Hulda Lashanska, concert singer, was graduated from the Brearley School here last year and attended Sarah Lawrence College in Bronxville, N. Y. She will wear an ivory satin dress and a rose point lace veil which belonged to her grandmother.

Young Lehman, who studied at Lehigh University, prepared for college at Deerfield Academy, where he was captain of the football team and a member of the swimming team. In obtaining a marriage license June 3, he gave his address as the executive mansion, Albany, and his occupation as a clerk.

BERLIN RECORDS QUAKE

BERLIN, June 16 (INS)—A powerful earthquake of 30 minutes' duration was registered on the Jena Observatory seismograph today. Its epicenter was believed to have been in the Philippine Islands.

Seek Edward's Return as King

By KINGSBURY SMITH
International News Service Staff Correspondent
(Copyright, 1938)

LONDON, June 16—A formal, legal move—which the courts consider "vexatious," but which the sponsors are determined to jam through by force, if need be—was made today to restore ex-King Edward VIII to the throne of Great Britain.

Back of the action to have the abdication of Edward, now Duke of Windsor, declared null and void are the "Henchmen of Honor," headed by the militant Robert Elton.

The "Henchmen's" first step, however, was in reverse. Justice Malcolm MacNaughten of the king's bench division of the high court of justice refused to hear Elton's initial petition on the grounds that it did not appear on the regular "cause list" schedule of cases.

Elton, who appeared in court with half a dozen "Henchmen," argued that Edward's abdication was illegal on two grounds: (1) the articles of abdication were signed under duress; and (2) they were obtained from the king by the government without first procuring consent of parliament.

"I have made several moves to get my application included on the 'cause list,' but they won't let me," Elton told International News Service. "But I am determined to get a hearing.

"My application is made out against Prime Minister Chamberlain and Home Secretary Sir Samuel Hoare, whom I call upon to defend the legality of the abdication act."

Women Guarded In U. S. Spy Probe

NEW YORK, June 16—When the special federal grand jury investigating Nazi spies reconvenes here on Monday it is expected to return 20 indictments.

Held under protective guard as material witnesses for further questioning are two women, Senta De Wanger, 26, slim, fashionably-attired brunette, and Kate Moog Busch, close friend of the fugitive Dr. Ignatz T. Griebel, now "somewhere in Germany."

Miss De Wanger is described by federal spy sleuths as the key figure in the inquiry which has brought international complications.

She had lived for two years in the Roosevelt Field hotel overlooking Roosevelt and Mitchell airdromes, made the acquaintance of scores of aviators in government service, and widened her social circle through a liquor establishment she conducted at Hempstead, L. I., it was revealed.

Correspondence turned over to federal agents indicated Miss De Wanger had made several trips between Germany and the United States and was on intimate terms with Otto Reitenschlag, former high-ranking officer in the German army, who shot himself at Long Beach in February.

According to one federal official, Miss De Wanger enjoyed the confidence of the director of German secret agents who fled the United States before the present spy inquiry began in February.

SENTA De WANGER
Linked to Sabotage

(Boston Evening American Photo)

ENDLESS STREAM—Gifts for the Clark-Roosevelt nuptials continue to pour in, with hundreds already received. Inspecting the presents, and writing thank-you notes, will be a very long, if enjoyable, task for Anne and John.

The Ritz Roof
BENNY GOODMAN
THRU JUNE 25
BEGINNING JUNE 27
PAUL PENDARVIS

Sears Open Friday and Saturday Evenings Until 9:30. Free Parking!

ALLSTATE TIRES* OFFER

30% TRADE-IN ALLOWANCE

Here's How You Save!

4.75x19 Reg. $10.05
Less 30% 3.02
You Pay $7.03

Liberally Guaranteed 18 Months

COMPLETE RANGE OF SIZES FOR ALL CARS AND TRUCKS

Size	Reg. Price	You Pay	You Save
4.75-19	$10.05	$7.03	$3.02
5.50-17	12.90	9.03	3.87
6.00-16	14.50	10.15	4.35
6.50-16	17.90	12.53	5.37
5.25x18	11.90	8.33	3.57
5.50x19	13.80	9.66	4.14
6.25x16	16.25	11.38	4.87
7.00x16	19.45	13.62	5.83

This Sale applies to all ALLSTATE 4 and 6 Ply. Also Truck and Bus Tires. Use Sears Easy 12-Pay Plan.

Sale 100% Pure Pennsylvania Cross Country Oil

Regularly 18c per qt.

★ 11c qt.

Plus 1c a qt. Fed. Tax
In Your Own Container

A premium quality 100% pure Pennsylvania Oil. None finer regardless of price. Has greater ability to resist heat—effects better piston seal and gives more gas mileage.

$2 Trade-In ALLOWANCE

Regularly $6.44

Guaranteed 2 Years

Cross Country BATTERIES

★ $4.44 with old Battery

List Price $6.65

Heavy duty 45-plate Cross Country with 2-year guarantee. Strong and sturdy or we couldn't guarantee them. Sears carries a complete stock for all cars.

INSTALLED

Washable Fibre
SEAT COVERS

$2.29 Coupes $5.50 Sedans

Split Back Coupes, $2.88

Cool, durable cotton fibre with fabric trim, easy to clean. Covers seats, backs and back of front seats, right down to floor. Reinforced, double sewed. Easily put on. Easy to clean with damp cloth.

Complete with Fittings
BOX AWNINGS

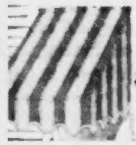

Reg. $1.19

77c

Painted canvas awnings, green or white and green stripes. Reinforced valance. Permanently bound with braid. Complete with all tapes and fittings, ready to hang. 36-in. inches.

24-Inch Natural Finish
POTTERY BIRD BATH

Reg. $1.49

88c

Weather-proof, built in an artistic manner, of hard fired pottery in a natural finish, 12½-inch bowl. Dress up your lawn with one of these fine appearing bird baths.

25-ft. Fabric Reinforced
GARDEN HOSE

Reg. $1.29

97c

COMPLETE WITH COUPLINGS. 5 YEAR GUARANTEE. Tough, durable cover and smooth inner tube, reinforced by 48 fabric cords. ½-in. size.

Gallon Size Steel
PICNIC JUG

Reg. $1.09

77c

Steel jug with pyzed earthenware interior and screwed cork insulation. Large aluminum cap. Guaranteed unbreakable from temperature changes.

Challenge 2-Quart
ICE CREAM FREEZER

Reg. $1.29

88c

All enclosed gears. Freezes quickly—uses very little ice. 2-quart tub of selected wood. Heavy tin plate cream can.

Sale! Big 6 Cu.. Ft. COLDSPOT Eleœctric Refrigiigerator

Not a 4 ft.—Not a 5 ft.—Not a Fammmily Size

But a Big Super-Six Cu. Ft. Model

Comparative Price $159.50

★ $98.88

$5 DOWN

Balance Monthly
Small Carrying Charge

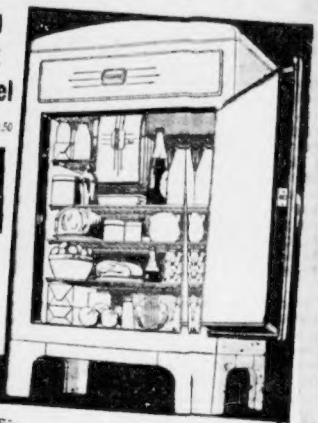

ALL THESE FEATURES

- Big 6 cu. ft. Size
- Tip Proof Wire Shelves
- Finger Tip Tray Release
- Three Ice Cube Trays
- 96 Ice Cubes—7 lbs. 10 oz.
- 9 Point Colelld Control
- Manual Defifroster
- Interior Liglht
- 3 in. Coldexn Insulation
- Porcelain Inuterior
- Gleaming White Dulux Exteriioor

With Full 5 Year Protection Guaranntee
Other 1938 Models $119.50 to $1899.50

SEARS BIRTHDAY BARGAINS!

4 Sewn Broom

★ 19c
Reg. 49c

Extra long trim, natural handle. Heavily set . . . 8 sewed.

Selected Clothes Pins

50 for ★ 7c
Reg. 10 for 10c

Selected quality wood. Poised for below what you expect to pay!

Sturdy Outdoor Dryer

★ $2.66
Usually $3.95

120 feet of washline. Sturdy wood frame, steel post.

Underground Garbage Cans

★ $2.44
Reg. $3.95

Guaranteed 10 years. 16 gallon size. Galvanized pail.

Rubber Covered Wire Dish Drainer

★ 77c
Reg. 89c

Heavily coated with tough rubber in colors. Large size.

12 Qt. Galvanized Pail

★ 19c
Reg. 39c

Heavyweight hot dipped wooden bail type handle.

Heatproof Glass Coffeemaker

★ $1.00
Reg. $1.89

Makes perfect drip coffee in a few minutes. Rattan grip handle.

Rubbish Burners

★ $1.77
Reg. $2.10

Heavily galvanized iron, corrugated sides. Covered type.

SEARS, ROEBUCK AND CO.

BOSTON PARK DRIVE KENmore FREE BROOKLINE AVE. 7370 PARKING CAMBRIDGE 1815 MASS. AVE. TROwbridge NEAR PORTER SQ. 4610

★ Also sold at these Stores—QUINCY, 1387 Hancock St.; WALTHAM, 240 Moody St.; WOBURN, 443 Main St.; NORWOOD, 407 Washington St.; MALDEN, 350 Main St.

Exiled Jews In Sad Plight

Continued From Page 2

of Kittsee, and there were 13 more of us in the hamlet of Parna nearby," he said.

"We had lived there for generations, all of us, my family for over 100 years. Until Hitler came we hardly knew what anti-Semitism was, for the Austrians treated us like one of them.

PULLED FROM BED

"I belonged to every club and society in town, and I know they liked me. I had the most popular hotel; everybody came to it.

"They even kept on coming after the Germans marched into Austria. The first sign of trouble came when they confiscated passports of all Jews. Then, at dawn on April 16, five German secret police came to our village.

"When they got to our house we were still in bed, myself, my wife, my 65-year-old mother and my children, 2 and 4 years old. They pulled us out of bed, drove the family with blows into the cellar and locked me in a room.

"Pretty soon a big fellow, whom I later came to know as the commander, named Anton Woelke, of Berlin, came into my room and shook a paper under my nose and shouted, 'You pig-Jew, do you confess that you made all your money by fraud and swindle?'

"So I said to him, 'No, I never defrauded or swindled anybody.'

"'You lie,' he yelled, and struck me so hard in the face I fell down.

FORCED TO SIGN

"The young man was not an Austrian, you see. He was a German, and the next thing I knew he hit me so hard on both sides of the head that I could not see. Then he hit me some more and finally I said, 'Yes, I will say it.'

"He gave me a paper to sign when I could see a little. I could read that it said 'First: I am a pig-Jew and I have accumulated all my fortune through swindle and fraud. Second: I therefore bequeath my entire fortune to German Reich. Third: Inasmuch as I have no documents or identification papers—you remember they were taken away from us—I have decided voluntarily to leave the country illegally by going across the frontier.'

"There was nothing to do but sign. You see it is not legal even in Nazi Germany to confiscate our property, so this is the way they did it, and is the way they are doing it to all the Jews in Austria, at any rate all the Jews without money or influence, and far away from where foreigners can find out. But I had money. This meant I lost everything I had worked for all my life, about $17,000."

LEFT ON SANDBAR

"Some of them went out to get the other Jews, and when night came they drove us into a herd, put us in trucks and drove off, we did not know where. We were not allowed to take a penny of money, nor any clothing except what we had on. About midnight we came to the Danube and there they put us in a boat, rowed us out to a big sandbar, put us on it and rowed away.

"There was much moaning and wailing. The men wandered around trying to find where we were, while the women and children huddled together and whimpered with fright and cold. Sometime about dawn we heard voices from a boat, and we all shouted. It was Czech fishermen. The sandbank was in Czech territory. You see the Germans had waited until night to slip past the Czech guards.

"Those fishermen were good to us. They rowed us to the Czech shore and made a fire. Then the Czechs notified their officials and pretty soon along came automobiles and we were taken to the jail in Bratislava. We thought we were saved, but the worst was to come.

"That night, of the 17th, the Czech police took us from the jail and drove us in police cars to the Hungarian frontier. They walked a long time to be sure the Hungarian police were not about, then shoved us through the barbed wire, over the border and told us not to return.

"About dawn we came to the village Karlburg in Hungary, where the Hungarian police found us. They let us lie in a shack until dark, when they loaded us into a wagon, drove us back to the Czech frontier, and then exactly like the Czechs had done it, they waited until the opposite police were absent, and shoved us back into Czechoslovakia.

SHOVED OVER FRONTIER

"That was the night of the 18th, and we were lucky because we found a haystack, and slept in it a couple of hours, but when we started at daybreak to walk further into Czechoslovakia, the police caught us. They guarded us until night, when once more they took us to another place on the frontier, and shoved us back into Hungary.

"Mind you, every time we were put through the frontier we had to crawl through that terrific band of barbed wire the Czechs have put up along the entire length of the Hungarian border. This time it was Czech soldiers who caught us, immediately after we had crawled through the wire.

"They took us to the customs officials. It was always different officials. I told them to look at my children. Both of them had fever. We were all sick.

DRIVEN LIKE CATTLE

"They shoved us back into Hungary that night about midnight. We moved very often that night because the Hungarians caught us again and shoved us back into Czechoslovakia before daylight.

"We found another haystack and there to our sorrowful delight we met another group so that we were 23 in all. Some of them were worse off than we. We all decided that this time we would not move but would rather die where we were. But about seven o'clock in the morning some mounted Czech police came along and ordered us out.

"We said, 'We can't go any further.' But they rode their horses at us, so we got up and they drove us along like cattle in front of their horses, until we got to the frontier, and this was the first time that we had been taken there by daylight, so this time the Czech police found the Hungarian police facing them across the barbed wire.

"The Czech police ordered us to crawl through the wire to Hungary. The Hungarian police shook their weapons and yelled that we dare not take a step further. It looked like we were all going to die there, men, women and children, like soldiers in wartime, hanging dead in the wire."

The second instalment of this series will tell further the plight of Europe's refugees.

Raiders Drop 60 Bombs on Valencia

VALENCIA, June 16 (INS)—Setting fire to the quarantine administration buildings and causing heavy other material damage, insurgent war planes raided the port of Valencia three times today.

The first two raids were unsuccessful, but on the third fully 60 bombs were dropped, many of them scoring direct hits.

Chinese Down Six Jap Planes

SHANGHAI, June 16 (INS)—In a spectacular air battle today at Lukchang, on the northern border of Kwangtung province, six Japanese planes, comprising an entire raiding fleet, one by one, were shot down by Chinese fliers. News of this victory sent Canton wild with joy.

BURDETT COLLEGE
SUMMER CLASSES BEGIN JULY 5
SHORTHAND TYPEWRITING
BOOKKEEPING ACCOUNTING
Send for Summer School Bulletin
FALL TERM STARTS SEPTEMBER 6
156 Stuart St., Boston HAN-6300

Nazis Deal New Death Blow to Merchant Jews

BERLIN, June 16 (INS)—The final blow to Jewish business enterprises in Nazi Germany was dealt by the Hitler regime today.

An official announcement decreed that from today onward all establishments considered by the authorities to be Jewish-owned or controlled must display a special marker.

This will, of course, serve as a red warning signal to all loyal Nazis to give the establishment no patronage whatever, inevitably resulting in a systematic, nation-wide boycott of all Jewish business.

The new decree was announced by a committee composed of Rudolph Hess, deputy Nazi party leader; Walter Funk, minister of economics, and Dr. Wilhelm Frick, minister of the interior.

The same ruling also will compel Aryan business houses in Germany to "freeze out" Jews in their employ. Henceforth, any firm endowed with more than 25 per cent Jewish capital or having even one or two Jewish partners on its board of directors will be classified as Jewish.

Continuing their "clean-up" of Berlin cafes, Nazi police today took scores more of Jews to headquarters upon their failure to produce identification papers.

Agents of the Gestapo (Nazi secret police) concentrated their raids on cafes and restaurants in the Kurfurstendamm and other streets in Berlin's smart west end, taking into custody all who failed to produce the necessary papers.

Germany Spurns Debt Demands

BREMEN, Germany, June 16 (INS)—Rejecting in principle Germany's obligations to take over Austria's foreign debts, Walter Funk, Reich minister of economics, in a blistering speech today branded the economic policy of the United States as a "disturbing factor in world trade."

Funk's criticism of American economic policies was based upon Washington's war debt stand.

"No reasonable man in the world," Funk declared, "honestly believes that the war debts due to America will be paid."

He was chief speaker at a meeting here to commemorate the 400th anniversary of the Bremen Export Traders' Association, one of the oldest business organizations in the world. He took occasion to predict that eventually Germany would surpass the United States as the world's largest producer of steel.

JORDAN MARSH COMPANY

NON-PERSPIRANT

43c jar

Use "Fresh" for delicate fragrance for lasting effect. A greaseless, stainless cream, easy to apply, to use freely and frequently in the warmer weather.

TOILETRIES—STREET FLOOR MAIN STORE

A Fish Story With Teeth in It!

May it please the court, here's the fish saga of the month.

On the night of June 11 the trawler Venture of Boston was 60 miles off New Bedford, and William Mayo, a good fisherman, was picking his false teeth. The moon-splashed waters rolled gently and the teeth fell out and overboard.

On the night of June 11 (two bells p. m.) Mayo, with difficulty, reported his loss to Capt. Fred Surett. The captain sympathized and sought to comfort Mayo with the thought of chowder until they reached Boston.

On the afternoon of June 12 the trawler heaved in 900 pounds of codfish.

On the night of June 12, after the Venture had covered 120 miles in two days, Mayo fished with one line and brooded over false teeth. On the night of June 12 (three bells) Mayo heaved in a codfish.

With what in its stomach?

You guess.

Reported today at the Fish Pier by Mayo and Capt. Surett. Mayo was eating a steak in a lunchroom.

JORDAN MARSH COMPANY

INDIAN HEAD SHEETS
Friday and Saturday

SAVE 44c to 50c On Each Sheet

63x99 Save 40c REGULARLY $1.39 99c

Regularly

63x108 and 72x99	$1.49	Save 44c	$1.05
72x108 and 81x99	$1.59	Save 50c	$1.09
81x108	$1.69	Save 50c	$1.19
90x108	$1.79	Save 50c	$1.29

CASES

42x38½ Reg. 45c.	Save 16c	29c
45x38½ Reg. 50c.	Save 17c	33c

Torn Sizes Listed

Indian Head Sheets, of medium weight, have no filling or sizing to come out in the first washing. Repeated launderings improve the smooth, close weave and sleep-inviting softness. In tests, Indian Head Sheets were laundered over 200 times (equal to about 8 years of household use) and came through without holes or tears . . . even without thin spots. This, you will agree, is more than twice the average life of a sheet. Yet Indian Head Sheets are moderately priced. This is the time to stock your linen closet, for prices on Indian Head Sheets are low!

FOURTH FLOOR—MAIN STORE
Mail and Phone Orders Filled—HUBbard 2700 Until 10 P. M.

THE TOP IN WHISKEY

WILSON "THAT'S ALL"

Wilson Distilling Co., New York, N. Y. Blended Whiskey 90 Proof. 75% grain neutral spirits

ELSIE ROBINSON, writes from the woman's viewpoint, discusses every-day affairs and problems, regularly in the Boston American.

Hague Clashes On FBI Report

NEWARK, N. J., June 16 (AP) — Mayor Frank Hague of Jersey City and opposing counsel resumed their heated wrangling in the Federal court "free speech" trial today over questioning about Jersey City's absence from the list of cities whose records for crime are published by the Federal Bureau of Investigation.

Morris L. Ernst, of counsel for the plaintiff CIO and American Civil Liberties Union, sought to show that the records of the Hague domain were omitted by the FBI "because they were "dishonest and untrue."

The mayor, shaking his forefinger at the New York attorney and demanding to be heard, was cut off repeatedly by Ernst, who insisted on answers only to his questions. The verbal battle spread to the opposing counsel when John A. Matthews, chief attorney for Mayor Hague and fellow Jersey City, joined in the hectic argument.

CALLS THOMAS "HERO"

Judge William Clark ended the uproarous fight at least temporarily when he warned Matthews to "leave out personalities" and allowed Hague to amplify his answers.

The session, marking Hague's fourth day on the witness stand, also was interrupted by the appearance of Socialist leader Norman Thomas, who was deported from Jersey City April 30 when he attempted to speak there without a permit.

"Here comes the hero in," remarked Hague from the witness stand, when Thomas walked into the courtroom.

CLASH OVER RECORD

Ernst led up to the FBI records when he asked Hague if he did not pride himself on the record of Jersey City for absence of crime. Hague said he did.

Ernst then asked if the witness knew that Jersey City was the "only city in the United States" whose criminal records were not included in the FBI reports.

"I want to explain that," Hague declared.

"I just want to know if you know," Ernst fired back.

For LASTING Summertime HAIR BEAUTY You'll Want This Smart, Satisfying PERMANENT

Du BARRY Self-Setting Oil CROQUIGNOLE $2.50 Complete

With Shampoo, Hair Trim and Finger Wave

This famous Du Barry Permanent assures you A HALF-PRICE SAVING in first cost and a continuous saving all summer long—because this wave makes it so easy to care for your hair, you will need fewer re-settings.

$100 REWARD

To any person who can prove any beauty salon in America uses ingredients purer or of better quality than those used by Du Barry Beauty Salons.

DuBARRY Beauty Salons

453 WASHINGTON ST. 10th Floor, Dexter Bldg. Ph. DEV. 7071. Open 10 A.M. to 9 P.M.

Brookline, 286 Harvard Street, Coolidge Corner, LONgwood 5455

Cambridge, 631 Mass. Ave., Central Sq., Kir. 215, ELiot 8870

Malden, 90 Pleasant Street, Enterprise Dept. Store, In the Balcony—Phone MAlden 2127

191 Union Street, Lynn, Opposite Sears Roebuck, Phone BEAchem 2719—Open Evenings

Other Du Barry Salons in Brockton, Worcester, Lawrence, Providence, R. I. and Manchester, N. H.

A New England Institution for New England Women

M. & P. Theaters Staff in Outing

The home office staff of the M. & P. theaters will hold its annual outing at Plymouth on Saturday, June 25, it was announced today.

Employes from 65 New England towns and cities will join a motor caravan at the Morton theater, Dorchester, and proceed to the day's festivities at the Hotel Mayflower, Plymouth.

Dorchester Man Struck by Auto

Martin Clancy, 40, of Whitten street, Dorchester, was taken to the City Hospital today suffering from injuries sustained when struck by an automobile while crossing Old Colony boulevard at Victory road.

Police reported the auto was operated by Fred D. Ritchie of Greystone road, Melrose.

Routed by Rolls, Union Chief to Call New Caucus

WORCESTER, June 16—Routed in a barrage of dinner rolls, Charles W. Johnson, president of the newly-formed State Employes' Association, laid plans today for a new convention of his organization, an A. F. of L. affiliate.

The convention broke up in confusion with shouts, catcalls and a shower of biscuits hurled at the head table speakers. Attending were 141 delegates, representing about one-third of the 2700 employes in State institutions.

Throughout the meeting, the delegates were sharply divided. The first show of disagreement came over a motion for censure of the executive committee.

Delegates charged that the executive committee had "conspired" with state officials to prevent news reaching the public about discharge of employes at Waverly State Hospital.

The resolution was offered by W. E. Gay of Waverly, who charged the dismissals were because of labor activities.

When the shouting subsided, three other locals attempted to carry the organization from the A. F. of L. over to CIO. In the confusion that followed, rolls were hurled until the convention broke up.

"There was little progress made," Johnson stated. "However, I shall lay plans at once for a new convention."

Work Stressed By Morgenthau

PHILADELPHIA, June 16 (AP)—Secretary of the Treasury Henry Morgenthau, Jr., said today the federal government's major task is **"to get our economy to function on an even keel, so that all who are able and willing to work can find outlets for their creative energies.**

"Until we succeed in that task, our liberties will not be safe," he told the Temple University graduating class.

He said the government's large expenditures for public works to provide employment were **"a necessary investment to maintain the physical and spiritual health of the people."**

"There remains much to be done," he continued. "Millions of decent homes to be built. Slums wiped out. Transportation reorganized. The machinery of government administration improved. The excessive power of monopolies must be restricted. Our taxation system must be revised. These are only some of the tasks."

Secretary Morgenthau was awarded an honorary degree of doctor of laws. Cornelia Otis Skinner, actress, received the honorary degree of doctor of humane letters.

Special Liquor Rulings for 17th

Package goods stores must remain closed tomorrow, Bunker Hill Day, until 1 o'clock in Suffolk County, comprising Boston, Chelsea, Winthrop and Revere, the State ABC Commission warned today.

Package stores outside Suffolk County cannot make deliveries within the county until 1 p. m. Druggists cannot sell without a prescription all day tomorrow, but druggists and package stores may sell tonight until 11:30 p. m.

$2.25 NEW YORK RD. TRIP $4.00 Daylight Time 9:15 A.M. 12:30 Noon 10:15 P.M. BLACK HAWK BUS LINES 8 BROADWAY PARK SQ. HUBbard 8288

Adjourment Delayed in Congress

WASHINGTON, June 16 (AP)—Last-minute disagreements over the spending-lending bill and an emergency appropriation measure delayed the windup of Congress again today.

Members, wearied by several false starts toward adjournment, worked doggedly to end the five and a half months' session before nightfall.

A few details of the spending-lending bill, which provides $3,753,000,000 for relief and public works, furnished the principal controversy.

Both chambers had to approve an agreement reached last night by a Senate-House committee on the distribution of $212,000,000 in farm benefits. A separate vote had to be taken on another section of the bill providing operating expenses for the rural electrification administration.

A joint committee was called together at 10 a. m., Eastern Standard Time, to adjust differences between the final appropriation bills passed by both Senate and House. The latter put $279,000,000 into the "catch-all" measure, to which the Senate added $10,000,000.

The Senate, convening at noon, had the makings of a lively debate over a proposal to investigate the use of public funds to influence elections.

Its audit committee, comprising a resolution for a separate inquiry into any complaints that the WPA is playing politics, proposed instead an investigation into the use of any federal or state money in campaigns.

State Police Test Set for Saturday

Written examinations for applicants for enlistment in the state police will be held Saturday in the East Newton street armory, South End, and other armories, it was announced today by Lieutenant Harold B. Williams, recruiting officer.

Out of 3200 applicants 1865 young men will take the examination. There are 32 vacancies and 20 others will be added to serve as reserve officers.

"WHO BUYS THE FINEST TOBACCO?"

I KNOW BECAUSE I'M A TOBACCO PLANTER. FOR YEARS, AT AUCTION AFTER AUCTION, CAMEL HAS BOUGHT MY FINEST LOTS. LAST YEAR CAMEL PAID ME HIGHEST PRICES. I SMOKE CAMELS BECAUSE, TO MY WAY OF THINKING, THE COMPANY THAT BUYS THE FINER GRADE OF TOBACCO IS BOUND TO PUT OUT A FINER CIGARETTE. MOST PLANTERS FEEL THE SAME

DAVID ELMER WELLS gives you a mighty good reason for smoking Camels

Mr. Wells speaks for many tobacco growers when he says: "Most planters smoke Camels because they know the finer grades of tobacco bought for them." And as men who *know* tobacco, they know that Camel's FINER, MORE EXPENSIVE TOBACCOS make a world of difference in smoking pleasure. Prove that to yourself. Try Camels.

"WE SMOKE CAMELS BECAUSE WE KNOW TOBACCO"

TOBACCO PLANTERS SAY

BIGGER-BETTER

PEPSI-COLA STIMULATING BRIMFUL OF ENERGY AND DELICIOUS FRUIT FLAVORS. 5¢

WORTH A DIME

"Prices bite the dust" —at BOND'S

You want new clothes—priced to fit today's pay envelope. We've more suits than we want. So here's the answer—***the most sensational slash in Bond history!*** It goes on EVERY SUIT ON OUR RACKS—***and no monkey-business.*** ★ ***Yes, it's drastic!*** But we want action—and so do you. And our 4300 union tailors want work. So if dynamite will do the trick, let's have it. When the smoke clears, thousands of men will have the new clothes they want. A lot of loyal employees will be "whistling while they work". We will have clean decks. ***Good business for everybody.*** Better get here pronto, for prize pickings.

No Charge for Alterations

$35 $30 $25 two trouser suits

this season's entire stock of broken lots sweeping out at

19.85 with 2 trousers

WARNING—This $19.85 price will probably be withdrawn Saturday night. Suits in this group are all regular stock. All this season's best selling styles and colors. ***But size ranges are not complete.*** That's why you save so much more. Bargains like these don't last long. ***Saturday night is the dead-line!***

Suits that have been here only one month. Complete size ranges. Last week, they were up to $30.00.

with two trousers **22.85**

Cream of our Rochester-tailored suits—regularly up to $35.00. All new arrivals—unbroken lots.

with two trousers **27.85**

"CHARGE IT"—PAY WEEKLY or TWICE A MONTH. NO EXTRA COST.

AIR CONDITIONED

BOND CLOTHES

Corner Washington and Essex

Open Daily 9 to 6—Saturday 9 to 9

3 in 'Crime Honeymoon,

Ending what police asserted was a 4000-mile "honeymoon tour of crime," two Newport, N. H., youths and the 17-year-old bride of one were jailed today at Schenectady, N. Y.

Pending investigation of their story to New York state police they were sentenced to 20 days on a vagrancy charge.

They identified themselves as Harold F. Beland, 19; his bride, Kathleen Boyle Beland, and Owen R. Forrest, Jr., 17.

Kathleen is an attractive brunette, daughter of Mr. and Mrs. Gerald Boyle of Newport. The father is an unemployed shoe worker.

Also a shoe worker for a short time was the girl, until the factory at Newport closed down, it was learned in the town today. Before that she attended high school for a year.

Her mother said Kathleen left Newport May 30, saying she intended looking for a job in some other New Hampshire community. Since then the family had received several postcards, all mailed in New Hampshir, telling of her quest for work.

Members of the family were stunned over the news from Schenectady and said the girl never had been in trouble before and they had not known of her marriage.

HE .DED FOR MEXICO

Beland admitted, according to Corp. F. J. McDowell of the state troopers, that he escaped from the Manchester, N. H., Industrial School on January 29.

With the girl and Forrest he then started on a trip to Mexico in the battered sedan which Forrest allegedly was driving when stopped near Duanesburg, N. Y., by State Trooper Joseph Hurley.

The youthful appearance of the trio in the car aroused suspicions of the trooper, he said, and when he questioned the driver it was found that Forrest had no operator's license.

ADMIT CRIMES

Taken to state police barracks, the trio admitted, according to the officers, that they had abandoned their Mexican trip and since had been touring, financing their way by frequent burglaries from Massachusetts south to the Carolinas.

Beland and his bride produced a canceled marriage license, issued in Tennessee.

CANADA

Montreal $8 Quebec $10

Round Trip in Coaches From Boston

Round Trip Rail Fare in Pullman Sleeping Cars, Montreal, $12. Quebec, $15. (Berth fare extra at regular rates.)

Leave Boston on any train Friday, July 1, or Saturday, July 2—Returning leave up to midnight July 4th. Go and return via same route.

TICKETS NOT GOOD IN AMBASSADOR CLUB COACH

MARITIME PROVINCES

NEW BRUNSWICK
NOVA SCOTIA
PRINCE EDWARD ISLAND

$10 UP Round Trip in Coaches

Leave Boston—Thursday, June 30th, at 9:30 P. M., Daylight Saving Time. Returning leave New Brunswick and Nova Scotia points not later than Tuesday, July 5th. From Prince Edward Island points leave up to midnight Wednesday, July 6.

Call CAPitol 5070 for information and reservations

BOSTON AND MAINE

B. C. Head Wins Honor

International News Photograph Service

DOCTOR OF LETTERS—Cardinal Hayes, center, confers honorary degree upon the Very Rev. William J. McGarry, S. J., president of Boston College, kneeling. Honor was bestowed during 93rd commencement exercises of Fordham University by Very Rev. Robert I. Gannon, Fordham University president.

4 Closed Banks To Pay $761,600

Distribution of $761,600 will be made within the next three weeks to 42,800 savings department depositors of four closed Massachusetts banks, Bank Commissioner William P. Husband, Jr., announced today.

The banks are the Inman Trust Company, Cambridge; Brockton Trust Company, Lawrence Trust Company of Lawrence and the Bancroft Trust Company of Worcester.

At the Cambridge bank $106,844 will be ready for 5886 depositors on June 27, $360,683 for 18,000 depositors of the Lawrence bank on July 2, $228,325 for 14,720 Worcester depositors on June 30 and $65,759 for 4148 Brockton depositors on June 23.

All four banks were affiliates of the closed Federal National Bank of Boston.

French Solons Fight, 2 hurt

PARIS, June 16 (AP)—An alarm signal summoning guards to clear the hall sounded today in the Chamber of Deputies for the first time in a decade as Communist and Rightist deputies fought over France's policy toward the Spanish civil war.

The two extreme factions mingled in a free-for-all over the Communists' demands that France end her policy of non-intervention and open the way to aid for the Spanish government.

Two Rightist deputies, Fernand Claudet and Francois Peugeot, were injured and were escorted from the Chamber with blood dripping from their faces.

First-Born Of Quads Dies

LIVERPOOL, England, June 15 (AP)—Tiny three-day-old William Taylor, the first born of Mrs. Esther Taylor's quadruplets, three boys and a girl, died today.

Another of the quadruplets—whose birth was foretold last month by means of X-ray pictures—was critically ill, but the remaining two were doing well.

ELSIE ROBINSON, writes from the woman's viewpoint, discusses every-day affairs and problems regularly in the Boston American.

Croquignole Waves
NO LIMIT TO CURLS

Talk of the Town
OPEN FRIDAY, JUNE 17th

25c

Limited Time Offer

$1.50 COMPLETE

Ringlet Croquignole Oil Permanent—Cool, Safe, Successful.
Other Methods $3 and $5

Fashion Beauty Salon
128a Tremont Street
Near Corner Winter Street
With or Without Appointment
Open Evenings DEV. 9408
Immediate Service

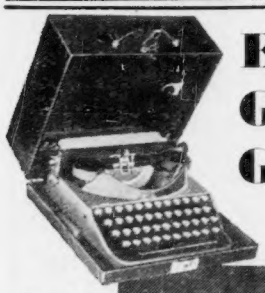

Exceptional Gift for the Graduate!

Phone or Mail Orders filled.

You may try it before you buy it . . .

RENT IT 3 MONTHS $5

$5.00 rent paid applies on purchase.

$1 Delivers It

A few pennies a day pay for it!

discontinued model

Royal Portable Typewriters

complete with de luxe carrying case

A sturdy little machine that gives much more value than the sale price indicates.

$19.75

LIMITED QUANTITY

E. A. RAPHAEL CO.
49 BROMFIELD ST. HANcock 0585
New England's Largest Typewriter House

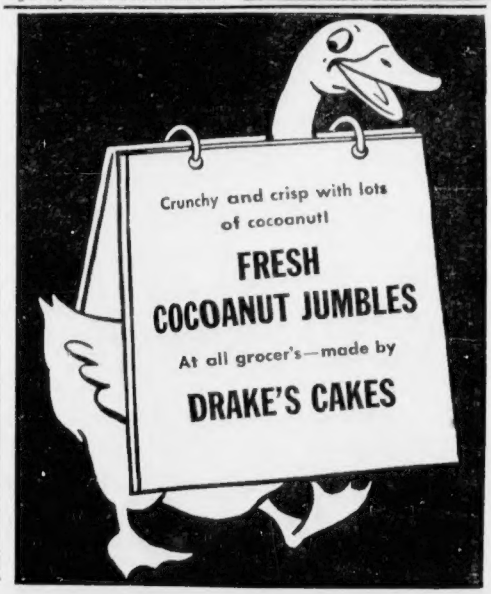

Plan Funeral Tomorrow for John E. Denham

Funeral services for John Elliot Denham, 57, for 13 years headmaster of Girls' High School of Boston, will be held tomorrow at Union Church, Waban.

The educator died at his home, 59 Carlton road, Waban, only a few hours before he was scheduled to present 487 graduates of his school to School Committeeman Frederick R. Sullivan, who passed out the diplomas.

Mr. Denham was born in Rockland and was graduated from Amherst College in 1901. He taught at Franconia, N. H., Cambridge and Methuen before becoming head of the mathematics department at Girls' Latin School in Boston. From that post he was promoted to headmaster at Girls' High School.

He leaves his parents, his wife, the former Estelia Gilmore of Manchester, N. H., and a daughter, Miss Eleanor Denham.

REV. V. E. TOMLINSON

WORCESTER, June 16—Prominent in the Masonic fraternity and for 37 years pastor of the First Universalist Church here, Rev. Dr. Vincent E. Tomlinson, 77, died today following a heart attack.

Dr. Tomlinson was a life trustee of Tufts College and a former director of the Universalist Publishing House.

RALPH B. MAREAN

PITTSFIELD, June 16—The funeral of Ralph Brewster Marean, 63, secretary to the late Senator W. Murray Crane, was held today in Dalton Congregational Church. He died at his home here.

At the time of his death Mr. Marean was secretary to the senator's son Winthrop M. Crane of Dalton. He was born in Hartford, Pa., and was graduated from George Washington University in 1899. He leaves his wife, his mother, two sons and four daughters.

DANIEL CALESS

LITTLETON, June 16—Funeral services for Daniel Caless, 43, World War veteran with overseas service in the 90th Division, were held today at his home on Beaver Brook road.

Mr. Caless died at the Chelsea Naval Hospital. He was born in Somerville, attended the Somerville schools and later became associated with the Fraser Pettern Company of Boston.

MRS. ANN S. MURPHY

The funeral of Mrs. Ann Sara Murphy of Burlington will be held tomorrow with a solemn high mass of requiem in St. Charles Church, Woburn. She died at Carney Hospital after a long illness.

She was born in Ireland 64 years ago and went to Woburn when a small girl. She was married there 37 years ago to William F. Murphy, who survives her.

Lafs

$1 The Boston Evening American will pay $1 each for every "Laf" printed. Address "Laf" Editor, Boston Evening American, Box 846, Boston, Mass.

"Papa, why are you putting on your hat and coat?"

"I got a pulling cooking on the stove and the recipe says as soon as it comes to a boil beat it."

H. BENEDICT, Somerville.

BARGAIN

NEW YORK EXCURSION EVERY SUNDAY

$3.50 ROUND TRIP

LV SOUTH STA 11:00 P M Eastern Standard Time Sat Night

Tickets strictly limited to seating capacity. Purchase in advance

THE NEW HAVEN R R

SILENT? YOU BET and saves more, too SAY BOSTONIANS

SERVEL ELECTROLUX *freezes with* NO MOVING PARTS

NOT A MOMENT'S NOISE...

"When you have lived in a small apartment as I have, for several years, you really appreciate a refrigerator that's *always silent*. That's why I am so pleased with our Servel Electrolux."

—Miss Sophie N. Clark, 2 Autumn Street, Brookline

RUNS FOR SO LITTLE...

"I have purchased over a hundred Servel Electrolux gas refrigerators for my various properties in Brighton and Newton. My tenants tell me that they cost very little to operate and are always silent."

—Theodore Weber, Weber Realty Co., Newton

NO COSTLY REPAIRS...

"My husband knows a lot about refrigerators and he says Servel Electrolux has the most efficient operating principle he has ever seen. It costs very little to run and *has never given us a minute's trouble since we bought it.*"

—Mrs. R. Winsor, 48 Brighton Ave., Allston

See the 1938 Servel Electrolux at any of the gas company showrooms listed below or at your local authorized dealer. Note its smart modern beauty—its wealth of time-saving and work-saving features. Examine its new and exclusive ice cube release. And remember, low convenient budget terms make Servel Electrolux easier than ever to own!

SERVEL ELECTROLUX THE *Gas* REFRIGERATOR

SAVE MORE—FOR MORE YEARS

with the refrigerator you hear about... but never hear

Listen to "THE MARCH OF TIME"—WBZ, Thursday Evenings, 8:00 E.D.T.

ON DISPLAY AT ALL OFFICES OF THE

BOSTON CONSOLIDATED GAS COMPANY

DEDHAM & HYDE PARK GAS & ELECTRIC CO. · CAMBRIDGE GAS LIGHT CO. · MALDEN & MELROSE GAS LIGHT CO. · OLD COLONY GAS CO., E. BRAINTREE · SUBURBAN GAS & ELECTRIC CO., REVERE · ARLINGTON GAS LIGHT CO.

OR YOUR AUTHORIZED SERVEL ELECTROLUX DEALER

McCall Given Chair in Kidnap

Continued From First Page

he told from the witness stand how he kidnaped the child and then collected the ransom, was very calm today.

He heard his doom without flinching. His face was impassive and he looked straight ahead. Afterwards, under heavy guard, he was taken to an elevator and returned to his cell.

GOVERNOR TO SET DATE

In passing sentence, Judge Atkinson ordered the prisoner transferred to the state prison at Raiford, Fla., where he will be held pending execution.

Cautioning the crowded courtroom to keep quiet, Judge Atkinson called the pastor's son to the bench.

"You plead guilty to the offense as charged of kidnaping and holding James Bailey Cash, Jr., for ransom. What have you to say for yourself?" he demanded.

McCall merely shook his head.

"I find you guilty as charged in the indictment," the judge continued, "the same being a capital offense under the laws of Florida, and I sentence you to be held until such time as you shall be delivered to the superintendent of the State Prison at Raiford, there to be held safely until a death sentence shall be carried out."

The judge, who said Governor Fred P. Cone would fix the date for the execution, specified the prisoner was to be put to death by electricity and concluded with the customary, **"May God have mercy on your soul."**

The earliest date at which he can be electrocuted under Florida law is the week of June 27.

Date for McCall's transfer to Raiford was not set, and it is expected the prisoner will be taken away secretly to prevent possible mob violence.

Throughout the proceedings, McCall was under constant guard to prevent an attack on the prisoner, and spectators permitted in the courtroom were searched for arms.

NO APPEAL PLANNED

Judge Atkinson made no further comment in court on the $10,000 ransom abduction. McCall confessed to have perpetrated at Princeton May 28 but remarked privately that **"it was the most cold-blooded thing I ever heard of—there were no mitigating circumstances in this case."**

Jack Kehoe, the defense attorney appointed by the court, said he thought McCall had received a fair trial yesterday and that there would be no appeal. He said he had followed McCall's instructions in representing him and that he conferred with the defendant today and McCall declared he had nothing more to say.

Hears Dread Words

International News Photograph Service

DOOM NEARS—Tears roll down the cheeks of Franklin P. McCall, Florida truck driver, found guilty of kidnaping little James Bailey Cash, Jr., as he hears Prosecutor Worley read indictment. Death penalty was expected to be pronounced today.

Vigilantes Demand Troops for Revere

Continued from Last Page

grand jury, because Police Chief Edward J. Tighe and two other members of the Revere department are under indictment.

Under the law, according to the Rev. Jenkins, a police officer under charges must be suspended, but the only person with the power to suspend Chief Tighe is Mayor James O'Brien—and he, too, is under indictment.

CITES EMERGENCY

"The syste mhas broken down and an emergency exists in Revere," asserted the minister.

He said a joint meeting of the organizations he represents will be held and a vote passed to ask Governor Hurley's intervention.

After the ev. Jenkins' appearance, the grand jury temporarily suspended its hearing of evidence believed to be concerned with allegedly racket-operated bingo games in Revere, under the guise of charity.

ACCUSED FACE COURT

Meanwhile today arraignments of men indicted on Tuesday took place in superior court. Charges against them include setting up and promoting a lottery, conspiracy and setting up and promoting a gaming nuisance.

Lieutenant Henry Tracy, head of the Revere police vice squad, and Patrolman William C. Gibson, the other member, pleaded not guilty and were allowed to go on their own recognizance, pending trial.

Tracy was represented by Attorney Jams T. Brennan, who is also counsel for Mayor James O'Brien of Revere, who has pleaded not guilty to larceny and gaming indictments.

12 ENTER PLEAS

Twelve others arraigned today all pleaded not guilty to the indictment charges and furnished $500 bail. They were:

Morris Rosen, Archie Engle, John Frocus, Bernard McGary, Joseph Tatelman, Jacob Turransky, alias Dutch Turner and Max Gorfein, Samuel Langford, Jacob (Scootchie) Chansky, Peter (Big Peter) Hedstrom, John T. (Packy) Walsh and Louis Alpert.

Another defendant, William L. O'Brien, Jr., pleaded not guilty and was held in $3000 bail, highest of any of the defendants thus far.

Find Jeanette Ship Flagpole

MOSCOW, June 16 (INS)—A flagpole belonging to the ill-fated American arctic schooner Jeanette which perished in the ice 57 years ago, has been discovered by the Soviet arctic station on Henriette Island, it was revealed today.

The pole was found in basalt crags about 10 yards from the spot where Russian scientists last week discovered the ship's log of the famed Captain George Washington De Long who died with his men after the Jeanette was crushed and sunk in an ice pack in 1881.

Head Hunters Get Off With 12 Years

MANILA, P. I., June 16 (AP)—Five Kalingh head hunters drew minimum sentences today for lopping off the heads of two Christian youths.

The court was lenient because the head hunters were uneducated, lived in wild country and belonged to a non-Christian tribe. Each was sentenced to 12 to 16 years in prison and to indemnify the heirs of their victims $1000.

ELECTED TOWN CLERK

METHUEN, June 16—In a lopsided victory, E. Vernon Sanborn today was elected town clerk in a special election to fill a vacancy caused by the death of J. Tyler Douglas. Sanborn polled 3270 votes with Thomas Gunter, with 695, the runner-up of a number of candidates.

NATIONAL PANT STORES
HOYLSTON ST.
COR. BOYLSTON AND WASHINGTON STS.
FATHER'S DAY
JUNE 19th
GIVE DAD A PAIR OF PANTS

A practical, useful gift, that will give months and months of real usefulness.
We have a store full of pants from which you can select the proper pair at the price you want to pay.
$1.50 to $7.00
Alterations Free
MATCHING OUR SPECIALTY
Bring in that good coat or vest, and let us match him to a new pair of pants.
Cor. Boylston and Washington Sts.
Entrance 1 Boylston St., 2nd Flr.
Open Saturday Till 9 o'Clock. Mail or Phone Orders Filled-Phone Lib. 1253.
Other Stores at
30 Richmond St., Providence, R. I.
1631 Main St., Springfield, Mass.

Give the old camp NEW ATMOSPHERE with SILVER GERMICIDE
ANTISEPTIC • DEODORANT

Get Ready NOW for SUMMER VACATION With a New
CREATIVE Personality PERMANENT
That Will Last All Summer
Favored by smart young women who "go places" all Summer, who want a wave that will "stay in" despite heat, salt water or sea breezes. Safe for the finest hair. Newest "Hi-style" settings with all the ringlet curls you need.
$1.50
COMPLETE with shampoo, trim and setting
Special "STEAM OIL" $1 CROQUIGNOLE, NOW
CREATIVE BEAUTY SALON
453 Washington St. from 567 Dexter Bldg. DEV. 5643

Advertisement
CHANGE BAD FEET TO BETTER FEET—OVERNIGHT
"Oil your feet," ordered Napoleon to his soldiers before a battle or a long march—he was a clever man. Sore, aching, burning feet probably cause more misery—more distress—more bad temper and cursing than most other human ailments.
Many a time—overnight—you can take out the sting—the soreness—the burning and aching from your poor distressed feet by giving them a good rubbing with penetrating medicated OMEGA OIL.
Rub them before going to bed and next morning you will probably awake happy—walk more joyfully to work—35c. "Oil your feet."

Sleep TO THE RHYTHM OF THE RAILS
. . . on any one of the splendid AIR-CONDITIONED overnight trains to NEW YORK . . . over the SAFE, smooth boulevard of steel! One way fare; including lower berth $9.40; including single bedroom $11.40.
For reservations phone HUB 4900
THE NEW HAVEN R.R.

NEISNER'S
949 Washington St.
FATHER'S DAY SPECIAL!
LEATHER SOLE SLIPPERS
Rubber Heels! Durable! Comfy!
99c Pr.

Sizes 6 to 12
BLACK or BROWN
BASEMENT SHOE DEPT.

SUPERFLUOUS HAIR—

Leading Skin Specialists Recommend Miss Nina Rappoport as one of the best Electrie Needle Specialists in New Engl.
NINA RAPPOPORT
8 WINTER STREET, BOSTON
Established Under Mr. 1896. LIB. 0083

LOANS TO SINGLE OR MARRIED PEOPLE
MONEY IN 1 DAY
7 NEW OFFICES READY FOR ACTION
THE EASIEST WAY TO PAY BILLS OR TAKE CARE OF URGENT NEEDS
$10 to $300 WITH OR WITHOUT CO-MAKERS
BOSTON: 333 Washington St. Rm. 408 CAPitol 6960 License 83
BOSTON: 55 Temple Pl. 3rd Fl. LIBerty 5703 License 216
QUINCY: 1479 Hancock St. 2nd Fl. PREsident 7062 License 116
WALTHAM: 353 Moody St. 2nd Fl. WAltham 3313 License 123
HYDE PARK: 1243 River St. 2nd Fl. HYDe Park 2350 License 184
MALDEN: 6 Pleasant St. Rm. 307 MALden 6510 License 72
ROSLINDALE: 19 Poplar St. 2nd Fl. PARkway 5260. License 218
PUBLIC LOAN Corporation
A National Service Institution

Devaluation Rumors Refuse To Be Downed

By HUGH E. BRADSHAW
Financial Editor

[illegible]

STATE STREET NOTEBOOK

Gossip has it . . . General Electric will show about 20 cents per share in the current quarter . . . That Atchison will show about the same result . . . That low retail gasoline prices prevalent in the Boston market for some months are a thing of the past . . . now that tank car jobber prices have been raised . . . unless dealers decide to accept a smaller profit . . . which is doubtful

[illegible]

NO DECISION YET

The stock market has yet to render a decision as to the direction of the next important trend. A budget of good news at mid-week failed to help bullish forces who seem ultra timid the moment offerings, no matter how light, appear. Under the circumstances there is nothing for us to do but wait. It is a trying course to follow but will be worth the price paid.

[illegible]

Many Hold Same View As Haney

By LEWIS HANEY
Professor of Economics, New York University

NEW YORK [illegible]

H. W. Trout of Douglasville, Ga., writes:

"We need some new laws: First, pass a law prohibiting any man holding the President's place the third term.

Second, repeal the tag on labor (the payments to Washington for security).

"Third, take the vote from every person who has been on relief over one year. FROM THE ADMINISTRATION IN WASHINGTON down to a man raking leaves. When the taxpayers get in a minority, we might lose our American form of government."

[illegible]

"After the World War, cotton sold at 3 cents per pound, yet there was no complaint of the ill-fed, ill-housed and ill-clothed. Since the recent wet nurses in habitue Washington, cotton has sold from 8 to 13 cents, and I understand that about one-third of the population is on relief.

"If the government should discharge a half million employes, this country would still be in debt for the next hundred years. Surely Mr. Roosevelt and Congress will be remembered after the present generation has passed away."

[illegible]

"We of the middle class do not believe in the WPA. We have seen how it helps the foreigners and the lazy. They, of course, believe in it because they can get a living without much work by putting in a little time. It is a curse.

"They tell me they are on the WPA and get so much on that, then go up to town hall and get a handout such as clothes and groceries, and two-thirds of them own automobiles, AND THE LIKE OF ME PAYING FOR IT IN TAXES.

"Can the government stop that curse and let business pick up? No, because that helps to get votes."

[illegible]

I. W. A. of Los Angeles, says:

"The New Deal has been ill-conceived.

"1. Labor's mob rule and government don't go together.

"2. The dollar itself is not real value.

"3. People do not save their money as if it were cordwood. Americans save by loans to others.

"I recommend abolishing all taxes for the general operation of government except one retail sales tax.

"Abolish the present system of soak-the-rich and make the poor man poorer. Make every man pay. Give a small dole to the unfortunate.

"America was made by work."

Down with Reds! Demand Due by Legion Auxiliary

[illegible]

was among early arrivals. She will speak tonight at the annual banquet.

If President Roosevelt, as planned passes the New Ocean House on his way to the Nahant wedding of his son, John, convention delegates, with band and flags, will turn out to salute him.

Irregular Market

[illegible]

	Last	Chge
American T & T	124	— ¼
Anaconda	23¾	— ¼
Atchison	53¼	+ ¼
Chrysler	61	+ ¼
Com Edison	24	+ ⅛
Gen Electric	43¾	+ ⅛
Gen Motors	39	
N Y Central	11⅝	
U S Steel	49	+ ⅛
Westinghouse	76½	— ⅜

PERSONAL

ANNE Everything all set for wedding. Bought ring at good old Washington Jewelry Co. — JOHN

SENSATION
Just a good Cigarette
20 for 10¢

GLEN BURN FRANKLIN GLEN LYON

LAST CALL!
ANTHRACITE
PRICES GO UP
NEXT MONDAY

★ Reserve your entire Winter's supply of trademarked GLEN BURN, GLEN LYON or FRANKLIN American Anthracite NOW at our year's guaranteed lowest price. ★ Under our Price Protection Plan, you pay only 10% down; nothing during the summer; then, your own budget terms of payment next Fall and Winter. ★ You will receive immediate delivery on one-half your total Winter's requirement, the other half will be delivered as you need it next Winter, still at the low Spring price. ★ Same price protection by Charge and C. O. D. customers. ★ Act at once!

Buy AMERICAN Anthracite
GLEN BURN
FRANKLIN COAL
GLEN LYON

CITY FUEL COMPANY
John E. Sullivan Jr. President
Edward A. Smith, Exec. Vice Pres.
165 CONGRESS STREET, BOSTON
PHONE LIBerty 2115

Look for The BUZZ SAW SPECIALS
GRANTS
NEW LOW PRICES
Break all 1938 Value Records
Same Quality! More Jobs for Workers

Bigger Bargain
Buzz-Saw SPECIAL 1
Regular quality! Here's real handwork!
Women's Floral Batiste Gowns
were 59¢
39¢

Job Lot! Girdles
2 way stretch. Panties in Garter styles. Slight irregulars of 59c quality
29c

Ladies--Here Is a Wonderful Value!
2 Piece White Sport Suits
Reg. $1.98 Value
$1
For both Jacket and Skirt
Made of the famous Pepperell Fabrics. Every garment Sanforized and pre-shrunk! You can be in style and Save money too! Sizes 14 to 20.

Buzz-Saw SPECIAL 2
Extra Value!
Our Regular Women's
Rayon Undies
A big price cut on your favorite rayons! Some heavy rayon tailored, lace trimmed. Panties, vests, bloomers. Regular and extra sizes.
19¢ were 25¢

GRANTS • 395 Washington Boston

FOR THE
JUNE BRIDE
We present a
new high in beauty
with our modern
methods — Spiral or
Croquignole.
SAVE $1.00

Reg. $3.50
WAVE — ONLY... $2.50
SNOW WHITE $2.00
PERMANENT
EUGENE WAVE $3.50
FINGERWAVE-DRIED 25c
UNITED Permanent Wave
WINTER ST. Suite 404
Devonshire 6981 4th Floor
Advertisement

MANY NEVER SUSPECT CAUSE OF BACKACHES
This Old Treatment Often Brings Happy Relief
Many Boston readers relieve nagging backache quickly when they discover that the real cause of their trouble may be tired kidneys.
The kidneys are delicate parts of tissue and filters and exist out of the blood. Most people pass about a pint a day or about 3 pints of poisonous matter.
Frequent or scanty passages with smarting and burning sometimes is a sign that something is wrong with your kidneys or bladder.
You may suffer nervousness, dizziness, rheumatic pains, lumbago, sleeplessness, getting up nights, swelling, puffiness under the eyes, headaches and backaches.
Why not use Doan's Pills? Doan's are for poor kidneys and are recommended the country over. Get Doan's Pills today. Use with confidence. Ask your neighbor!
DOAN'S PILLS

If You Suffer From
STOMACH ULCERS

Indigestion, Nervous, Gassy, Sick, Sour, Acid, Pasted Stomach, Constipation DUE TO EXCESS STOMACH ACID
GET OUR FREE BOOKLET
Regardless of how long you have treated or how many different medicines you have tried without relief; no matter how severely discouraged you may be, stop this and bring in or write for this remarkable FREE booklet which explains the Von Tungeln Diet which assists in healing Acid Stomach ulcers and other ailments of the stomach without operation, rigid diet or loss of time. Used by over a million of a million people and largely through one friend telling another.
Not a theory, or trifling, temporary relief, but a nationally known successful treatment.
BOSTON VON COMPANY
178-A Tremont St. Boston
Opp. Park St. Church
Advertisement

YOU'VE HAD THAT ITCHING LONG ENOUGH
[illegible] haven't used [illegible] tonight and get [illegible] from the itch [illegible] Please tell [illegible]
Common Itching RASHES
Apply Resinol at once to subdue the itching and soothe the angry skin. Sample free. Resinol 37, Balto., Md.
RESINOL
Advertisement

CORNS REMOVED WITH CASTOR OIL PREPARATION
Get positive relief from painful corns. A new Egyptian discovery. Just drop on the pain and corn is gone. Contains no narcotics. Stops pain instantly. Nothing else like it. Get the genuine from your druggist or send 25c for a sample. Money back if not satisfied.
NOXACORN
2 Preparations

'Night Before' Ushers In Bunker Hill Day

With "night before" banquets, patriotic addresses, band concerts and a fireworks display, residents of Charlestown tonight will usher in the 163rd anniversary of the famous Battle of Bunker Hill.

Thousands are scheduled to visit the district, decorated in flags and bunting for the gala holiday.

Congressman Martin H. Dies of Texas will be chief speaker at tonight's community banquet in the State Armory, Bunker Hill street.

More than 2000 persons, including city and state officials, are expected to attend.

After the banquet, the crowd will repair at Sullivan square, where Mayor Tobin will set off a fireworks display.

Other dinners to be held tonight in Charlestown include those of Bunker Hill Council, K. of C. and Bunker Hill Post American Legion.

The big feature of the annual celebration will take place tomorrow at 2 p. m., when 10,000 marchers will begin the Bunker Hill Day parade through Charlestown streets.

Dennis J. Swanson will be chief marshal, while Daniel J. Coughlin of the Bunker Hill Post will be chief of staff.

The parade route announced by the committee today is as follows:

Start at Bunker Hill and Mystic streets over Bunker Hill to Main street, then to Haverhill street, Seaver street, Rutherford avenue, Chelsea street, Main street, to Austin street, Washington street, Harvard street, City square, Chelsea street, Bunker Hill street, Broadway, Medford street, Bunker Hill street, Bunker Hill monument, where the marchers will be reviewed from a stand in front of the Knights of Columbus building; to Monument square, to Main street, to Winthrop square, to Adams square, to Sullivan square.

Schedule

Of Bunker Hill Day Program Events

TONIGHT

7:00—Band Concerts (Emmons' Playground, Hayes square, Clarence R. Edwards School).

8:00—Municipal Banquet, State Armory, Bunker Hill street; Carnival starts at Sullivan Square Playground.

TOMORROW

12:00 midnight—Fireworks display at Sullivan square.

12:45 a. m. to 4:00 a. m.—Midnight dance.

9:00—Distribution of free ice cream (Charlestown High School, Doll carriage parade, American Legion Clubhouse, Lamson Club, St. Francis de Sales School, Tweed School, Edwards Club, 73 Lawrence street, Polk A. A., Indian Club, Valley Associates, Community Club, 11th District Congressional Club, St. Mary's Parochial School, Three Catholic churches).

9:00—Children's athletic games, Barry Playground.

10:00—Doll Carriage parade, Monument Grounds.

10:30—Irish Football Game, Sullivan square Playground.

11:00—Mayor Maurice J. Tobin three mile run.

12:00—Bunker Hill Day Marathon.

2:30—Military and civic parade.

3:40—Championship baseball game, Barry Playground.

6:00—Swimming meet, Dewey Beach.

7:00 to 8:00—Band concerts (Clarence R. Edwards School, Emmons Playground, R. of C. reviewing stand, Pleasant and Warren streets, block party, Decatur street block party and Monument Grounds.

8:00 to 12:00—June 17th Bunker Hill Ball, Miss Bunker Hill to be chosen.

Escapes Train Death

PORTSMOUTH, N. H., June 16—Thomas Shute, 52, of this city, was recovering from only a minor injury today, despite the fact he was pinned in the wreckage of his truck when it was struck by a train at Hayes' crossing in the Portsmouth Plains section here.

A bruised elbow was all Shute had to show for his harrowing experience.

Scottsboro Death Sentence Upheld

MONTGOMERY, Ala., June 16 (AP)—The Alabama Supreme Court today affirmed the death sentence of Clarence Norris, Negro "Scottsboro case" defendant.

Electrocution of the Negro, one of nine originally arrested on charges of attacking two white women aboard a freight train in 1931, was set for August 19.

HONOR FOR FIREMEN

Boston firemen who served 25 years in the department will be given a gold service band on their badges, Fire Commissioner Reilly announced today.

Love Finds a Way— To Get 'Em Both in Jail!

OMAHA, Neb., 16 (INS) — City authorities wrote their own chapter today into a whirlwind love-mess involving romance between Charles Wrath, 25, a paper mill worker of Ambler, Pa., and Maxine Houde, 22-year-old waitress of Des Moines.

Maxine and Charles met on a bus in Des Moines at 10 a. m. yesterday. By the time they reached Atlantic, Ia., they were in love.

At 2 p. m., they entered the office of Municipal Judge Holmes [illegible] were married.

[illegible] remembered he had [illegible] to start their honeymoon. Maxine remembered [illegible] another husband "somewhere around Burlington, Ia."

Today Maxine and Charles awoke in jail, spending their wedding night in separate cells while authorities considered bigamy charges against the girl.

Advertisement

Relieve Kidney-Bladder Passages

WITHOUT DIURETIC PILLS

To check night disturbances.

One of the oldest, best known remedies in all the world for urinary disturbances is Santal Midy, a separate oil in East Indian sandalwood oil. Santal Midy helps to relieve pain and soreness that come from inflammations or infections. Frequent, urgent or painful pass are curbed. Santal Midy capsules are so help make the urine bland and this helps to soothe the sensitive membranes. Don't burden your system with strong diuretic pills. Get soothing Santal Midy capsules. If they don't help you more than you've ever had before, return the empty package to us and we will refund your money. Insist on real Santal Midy Capsules at your druggist.

Advertisement

RHEUMATISM

RELIEVE PAIN IN FEW MINUTES

To relieve the torturing pain of Rheumatism, Neuritis, Neuralgia or Lumbago, in a few minutes, get the Doctor's formula NURITO. Dependable—no opiates, no narcotics. Does the work quickly—must relieve worst pain to your satisfaction in a few minutes or money back at Druggists. Don't suffer. Use NURITO on this guarantee today.

Dever Won't Try For Governor; To Ask Re-election

Attorney General Paul A. Dever today mapped plans for his re-election on the Democratic ticket after announcement that set at rest the rumor he would oppose Governor Hurley for re-election.

For four months Dever supporters had hinted that he would be backed by the Roosevelt administration to battle Governor Hurley who on many occasions has opposed the New Deal in Massachusetts.

Despite Dever has indicated that he hoped to be governor in 1940 when New Deal policies were presented as a weapon which might change history and cause him to win the nomination this year.

Dever's announcement that he will seek re-election this year [illegible] Democratic Committee [illegible] Democratic Lieutenant Governor [illegible] F. Kelly and Howard [illegible] State committeewoman [illegible]

6 Policemen Back License

[illegible] and two patrolmen [illegible] today took the stand at a hearing of the Boston Licensing Commission to discuss the charges that their captain permitted gaming [illegible] Chelsea [illegible] a dance [illegible]

Captain Leonard O'Connell and Sergeant Thomas Reed to report [illegible] on the street [illegible] His observation to the permit was on the ground that it would attract undesirables.

Attorney John McVey, counsel for the restaurant, called to the stand the four sergeants and two policemen who said as far as they observed the restaurant was conducted properly and was no nuisance to the neighborhood.

The four sergeants were Charles E. Hyde, Thomas Keating, Charles Hanley and Benjamin Beers, all of Station 15. The two patrolmen were Harry Noonan and Martin Burke.

BEAUTY TO WED

Cleveland, June 16 (AP)—Miss Jean Fadden, 18, Miss Ohio in the 1937 national beauty contest at Atlantic City, and Harry C. Newcombe of South Coventry, Conn., better known as "Hank Keene" of radio variety programs, obtained [illegible] to wed.

Advertisement

CLIP THIS COUPON
FREE CURB PIMPLES
Or Money Back
External PIMPLES BLACKHEADS
Quickly Leave

You owe it to yourself and those around to clear your face of "hidden" external outbreaks on the skin—pimples, blackheads, and other disfiguring blemishes. No matter what you have tried or how often you may have had these conditions, get a jar of MEDEX OINTMENT, use it for just three days. If you are not entirely satisfied, return it and the druggist hands back your money.
MEDEX OINTMENT is successful because it now uses a medicine used by famous skin specialists in treatment of thousands of cases of ugly pimples, blackheads, eczema and other superficial skin troubles. SPECIAL 50c
As seen in Good Housekeeping
Advertisement

NERVES
FREE Millions of people are suffering from "nerves" and don't know what to do about it. Scientists have recently proven that many conditions of nervousness such as neuralgic pains, insomnia, fatigue, loss of appetite, constant worry, constipation and many muscular aches and pains are due to lack of certain vital food substances which when taken by the sufferer, give amazing relief. Special, but unpatented, scientific preparation, contains these all important food elements sufferers who stop this ad and bring it to us can obtain a FREE SAMPLE of Neural Aid and full information.
NATURE FOOD CENTRES STORES
Advertisement

Help Kidneys
Don't Take Drastic Drugs
[illegible] may be endangered by [illegible] or ulcers [illegible] Be careful. If functional disorders of the Kidneys or Bladder cause you to feel tired, [illegible] Backache, Leg Pains, Circles [illegible] Dizziness, Getting Up Nights, Swollen Joints or Burning Passages, don't rely on ordinary medicines. Fight such symptoms with a doctor's prescription. Usually Cystex starts working in 15 hours and must prove entirely satisfactory in 1 week or it costs you nothing. Cystex is guaranteed. Telephone your druggist for Cystex (Sistex) today. The guarantee protects you.
Advertisement

Now You Can Wear
FALSE TEETH
Without Embarrassment
[illegible]
Advertisement

DOES BLADDER IRRITATION
[illegible]

The Washington Merry-Go-Round
inside news tips from the nation's Capital concerning Congress, the White House, lobbies, laws and law-makers.
EVERY DAY
IN THE
DAILY RECORD

Weds 'Poor, Ignorant Boy'

Gives Million Up for Love

ROCHESTER, N. Y., June 16 (AP)—A pretty New York debutante, daughter of millionaire parents, calmly gave up her inheritance of "close to a million dollars" today to marry the man of her choice, a $21-a-week clerk in a county home.

"I hear that she has eloped with Gilson," he said. "If she has, she need not come home."

Miss Webster was last seen on

"POOR, IGNORANT BOY"

"You should go with your future husband," Mrs. Webster said Gilson told the girl

POLICE CALL ON GIRL

ROSEMARY WEBSTER

Parents Beg in Vain

"I will never accept him in my home," said Mrs. Webster over the phone from Stamford, Ct.

Engaged

NATALIE HAMMOND

Costello Named Probate Judge

Strangest Thing

$1

The Boston Evening American will pay $1 for every Strangest Thing letter published. Address Strangest Thing Editor, Boston Evening American, Box 2, Boston, Mass.

This strangest thing I ever saw was a horse galloping in the rain with an umbrella over his head.

DOROTHY CANN

ELSIE ROBINSON, writes from the woman's viewpoint, discusses every-day affairs and problems, regularly in the Boston American

Hammond Heiress To Wed at 33

Miss Hammond entered the art field several years ago and was acclaimed by New York critics for her paintings. She was made a member of the Royal Miniature Society of London.

In 1931 taking a leaf from a book of her father's life, Miss Hammond, Jr., himself a famous inventor, invented patented and created a marketing process and opened 1500 variety stores in New York

WOODS BEAUTY SHOP
Anniversary Special
STEAM OIL Permanents $2
Machine 888 Permanents $3
493 Washington St. Room 1008
DEV. 7020 Doctor Bldg.

SPECIAL PRICES
CUSTOM MADE SLIP COVERS
For 2 pc. Set—DIVAN and CHAIR
$17.95
Cut and fitted by skilled workmen in your own home—box pleated, choice of newest materials, plain or floral designs. Colors to match any scheme of decoration.
$1 WEEKLY
Other fine materials up to $39.50 for 3-pc. sets.
PHONE LIBerty 2124 or write
and our representative will call with a free selection of samples so you can choose colors and designs to harmonize with your home surroundings.
Paisk Bros. 600 WASHINGTON ST. BOSTON, MASS.
EXTRA SPECIAL
"SURE-FIT" ready made slip covers to fit almost any style of a 3-piece set including 5 separate cushions $7.95 $1 Weekly

SUPER REPAIR SPECIAL FRIDAY & SATURDAY
LADIES' LEATHER HEEL LIFTS 12c PAIR ATTACHED IN 5 MINUTES
49c
Ladies' FIBRE O'Sullivan HEEL LIFTS 15c Pr.
SHOE REPAIRING DEPT. MAIN FLOOR
NEISNER'S 349 WASHINGTON ST. OPPOSITE RAYMOND'S

An Expression of Good Taste!
JACOB RUPPERT BEER and ALE
★ FAMOUS FOR FLAVOR ★

Boston After Dark

By GEORGE HOLLAND

City Hall "Inside":

Faithful followers of this column will recall a hint several weeks ago that Mayor Tobin was not pleased with Major Robert Whitcomb's admission that the Major had an ambition to be Governor . . . Subjecting himself to considerable criticism, Mayor Tobin named his former co-worker in the telephone company to the important post of heading a survey commission formed to make the city's normal efficiency more efficient, if possible, and more economical . . . Major Whitcomb, as an appointee, was a good target for those political critics who thrive on second guessing any high official . . . The Major was an acknowledged Republican, and it was said that his real home was in Springfield.

GEORGE HOLLAND

A very friendly press soft-pedaled [illegible] was enjoyed by [illegible] newspaper friends of the Executive [illegible] being reported even in several [illegible] charges for [illegible] . . . Of course, Mayor Tobin [illegible] . . . Nor did he [illegible] . . . We did [illegible]

This column was first to imply that the Mayor had been embarrassed by Major Whitcomb's announcement of his candidacy . . . When the boom for Corporation Counsel Henry Parkman for Governor was started in Worcester, Mayor Tobin was placed in the unhappy position of having one of his own cabinet being emphasized as an outstanding member of the opposition party.

The second (Whitcomb) outburst of Republicanism in the Tobin camp was a heart-breaker . . . A front page story yesterday said that Major Whitcomb is "expected to submit his resignation on Monday" . . . And Major Whitcomb is reported to have said: "I have given the matter no consideration whatsoever."

Your reporter is not even a small voice of the city administration . . . But if Major Whitcomb wonders who it is that "expects" him to submit his resignation, he can take this column's word for the correct, two word answer . . . The answer is: "The Mayor."

Charlestown Would Set Him Right:

From today's issue of a magazine called Ken [illegible]

"FATHERS! Any significance in the fact that Father's Day falls on June 19, Bunker Hill day?"

No significance whatsoever, as far as this column can puzzle out . . . Even if the date were correct.

Once Over Lightly:

Attorney General Paul A. Dever's announcement of his candidacy to succeed himself brings to a happy end a six-months piece of speculation in this space about the prosecutor's plans . . . That he would seek to succeed himself, is the way we had it. . . Suzanne Austin, the Boston girl, would have been featured in the current Cocoanut Grove show, but she hurt her ankle . . . Sue will get her chance at another time this summer . . . Boat traffic on the Charles these nights stalls at that part of the river where the music of Bob Hardy's band is heard best floating from the bandstand of the Hotel Sheraton Roof . . . Don De Vodi's Rhumba band will return to the Ritz Carlton Roof a week from Monday for an all-summer engagement and Vincent Lopez and his boys are figuring in negotiations now going on aiming to bring the famous pianist to the Ritz five weeks from Monday.

[illegible] were spotted [illegible] Maxine [illegible] . . . [illegible] at the St Regis [illegible] New York . . . Mrs. [illegible] Beans Gardiner, the Boston [illegible] recent [illegible] Lodge [illegible] and [illegible] Lodge . . . Worcester [illegible] Jimmy Moore [illegible] of the weathered [illegible] Tremont [illegible] [illegible] [illegible]

TODAY'S RADIO BROADCASTS--THURSDAY, JUNE 16

P. M.	590K—WEEI	990K—WBZ	1230K—WNAC	1410K—WAAB	1500K—WMEX
5:00	Boston Hour	Dance Interlude	Top Hatters' Orch.	Racing Matinee	Melody Mirror
5:15	Boston Hour	Don Winslow	Top Hatters' Orch.	Racing Matinee	Today's Winners
5:30	Hits and Foreres	Singing Lady	Your Family—Mme	Racing Matinee	Melody Mirror
5:45	Gabriel Heatter	Piano Duo	Orphan Annie	Baseball School	Comic Page Feasies
6:00	News	Dance Revue	News	Dinner Concert	News
6:15	Doris Rhodes, Song	Rakov Orchestra	Sports Roundup	Dinner Concert	Italian Review
6:30	News Comments	Sport Slants	New England Voice	Dinner Concert	Today's Winners
6:45	Arthur Godfrey, Song	Lowell Thomas	Rendezvous	Racing Results	"Dusty Rider"
7:00	Just Entertainment	Easy Aces	Amos 'n' Andy	News	Vee Schilhag Orch
7:15	Screenscoops	Lost Persons	Vocal Varieties	Mayor's Office	Five Star Final
7:30	Del Casino, Song	Bunker Hill Day	News Reporter	Musical Album	Terry O'Toole
7:45	American Viewpoint	Bottle Boys	Adrian O'Brien, Song	Musical Album	Don Humbert, Strings
8:00	Kate Smith Hour	News Drama	Rudy Vallee Hour	Sinfonietta	Word Caster
8:15	Kate Smith Hour	News Drama	Rudy Vallee Hour	Sinfonietta	Johannes Steel
8:30	Kate Smith Hour	Rhythm School	Rudy Vallee Hour	The Green Hornet	'Night Before' B'quet
8:45	Kate Smith Hour	Lannes Flores, Songs	Rudy Vallee Hour	The Green Hornet	'Night Before' B'quet
9:00	Bowes Amateurs	Toronto Symphony	Good News Hour	The Harmonaires	'Night Before' B'quet
9:15	Bowes Amateurs	Toronto Symphony	Good News Hour	Bob Crosley Orch.	'Night Before' B'quet
9:30	Bowes Amateurs	Toronto Symphony	Good News Hour	Musical Steeplechase	'Night Before' B'quet
9:45	Bowes Amateurs	Toronto Symphony	Good News Hour	Musical Steeplechase	'Night Before' B'quet
10:00	"Scenic Show" Prog.	"Icebound" Drama	Bing Crosby Hour	Drama Half Hour	'Night Before' B'quet
10:15	Essays in Music	"Icebound" Drama	Bing Crosby Hour	Drama Half Hour	'Night Before' B'quet
10:30	Americans at Work	"Icebound" Drama	Bing Crosby Hour	Concert Review	'Night Before' B'quet
10:45	Americans at Work	"Icebound" Drama	Bing Crosby Hour	Concert Review	'Night Before' B'quet
11:00	News	News	News	Concert Review	'Night Before' B'quet
11:15	America Dances	Sports	Weather	Ferdinando Orch.	'Night Before' B'quet
11:30	B. Goodman Music	As You Desire It	Richard Himber Orc.	"State Fair" Sketch	Reed to Fame
11:45	B. Goodman Music	As You Desire It	Richard Himber Orc.	"State Fair" Sketch	Reed to Fame

Vivid "Night Before" Color From Charlestown On Air

By N. F. T.

CELEBRATION IN Charlestown tonight is going out on the other expanse (WMEX) for listeners.

WAITING OF [illegible] Armory Banquet as a Boston only, scheduled to [illegible] 11:45 by the clock, says John (Bud) Reilly. The show is put [illegible] gram period.

ORATION S [illegible] Governor [illegible] Lodge [illegible] and Mr. [illegible] ben as well as [illegible] number of other leading [illegible] pected to [illegible] Col. [illegible] and [illegible] ...

Kate Smith

KATE SMITH IS [illegible] part of the [illegible] Hall" [illegible] Kate from Dallas [illegible] Grace [illegible] with Lennen [illegible] Lou [illegible] pages of [illegible] Thea [illegible] Vocal [illegible] Bee [illegible]

ALSO IN THE "Bunker Hill Day" spirit, a tribute by Senator Edward [illegible]

ALL THE COLOR OF the gala [illegible]

RUDY VALLEE [illegible] Holmes [illegible] (WNAC) and [illegible] honor [illegible]

A HEAP OF "Father's Day" [illegible] News [illegible] WAAB [illegible] Boyd [illegible] Mickey Rooney [illegible] guests with Father's Day [illegible]

Fanny (Baby Snooks) Brice [illegible] Buck Morgan provide

VISITORS TO THE [illegible] "Music Hall" variety tonight (WNAC) when it's 10 o'clock, are [illegible] of talented known as [illegible] May O'Neil, Akim T[illegible] and Wynn Rogers with [illegible] Wolf, the Weber [illegible] Orchestra [illegible]

TWO MONTHS SUMMER [illegible] Boston of "Gang Busters" [illegible] the Air Trail WEEI [illegible] ... The drama's [illegible] ... [illegible] ... [illegible] ...

List of Guests At Anne Bridal

John Roosevelt, today at Nahant, made public for the first time the complete official list of guests invited to his wedding on Saturday to Anne Clark and the reception to follow. Here is the list, alphabetically arranged, the letter "X" indicating those who have not as yet replied to invitations:

A

Mr. and Mrs. F. E. Adams xMr. and Mrs. F. E. Adams Jr. xZoltan E. Adams Jr. Mr. George D. Adams Mr. and Mrs. Nelson W. Aldrich Mr. and Mrs. Henry F. Allen Mr. John Allen Mr. Joseph Allen Mr. Joseph Allen Jr. xMr. Stewart Allen Miss Rebecca Ames Forbes Ames Mr. and Mrs. Harold Ames Miss Frances Anderson Miss Florence M. Andrew Bishop Jr. Mr. and Mrs. Hugh Auchincloss Jr. Miss Louise Auchincloss

B

Mr. and Mrs. Edward Mrs. Anne M. Baird Mr. Lawrence Baker and wife Mr. and Mrs. George Stuart Balcom Mr. and Mrs. David H. Bangs Miss Edith Bangs Mr. and Mrs. Francis B. Barlow Mr. and Mrs. James O. Barr Miss Julia A. Barbour Miss Louise Barbour Mr. and Mrs. Thomas Jefferson Barge Nathan Barker Jr. Mr. F. M. Barnard Miss Eugenia Lee Barnes Mr. Charles F. Batchelder Mrs. Lucy D. Bates Mr. and Mrs. W. P. Bell Mr. and Mrs. Edward Bemis Mr. and Mrs. Alan Bemis Mr. and Mrs. Grenville Bennett Mr. Arthur Bennett Miss Edwina Bentley Mr. and Mrs. George A. Bethlehem Mr. and Mrs. Kenneth T. Bird Mr. and Mrs. Herbert H. Bixby Miss Anne Bixby George E. Bixby Mr. and Mrs. Arthur and Frederick Graham P. Blair Jr. Mr. and Mrs. John Bolles xMr. and Mrs. Charles Bonesteel xMr. and Mrs. Charles Bonesteel 3rd Mr. and Mrs. Chester Bowser Mr. and Miss Robert E. Brewer Mr. and Mrs. Archibald M. Brewer Mr. and Mrs. Theodore Brewer Miss Louise Robert P. Brewer Mr. and Mrs. Thomas G. Brewer Thomas W. Bright Miss Caroline Lamar Mrs. Ross Brewer Miss Jane Laing Miss Margaret Lamar Mr. and Mrs. Louis Brine

C

Mr. and Mrs. Van Cale, Miss C. E. Carruth xMiss Euginia Carter Capt. and Mrs. Miners Cassels Mrs. J. Ingalls Cassels xTheodore H. Cate xMiss Appleton L. Cate Mr. and Mrs. Forrester A. Clark xMr. Grenville Clark Mr. J. Lodian Cate Mr. and Mrs. Nathaniel T. Clark xMr. and Mrs. Ross Perry H. Chase xMr. and Mrs. Chase Master Richard Chase Mr. and Mrs. Richard P. Clark xMr. and Mrs. Russell Clark William L. Clark Jr. and Mrs. George Cluett Mr. Robert S. Cluett Mr. and Mrs. W. P. S. Cluett John Cluett Rev. and Mrs. G. C. Cobb Jr. Miss Jessica Cochran xMr. and Mrs. Charles R. Codman Mr. Russell S. Codman Mrs. Ellen Codman Mr. and Mrs. Charles M. Cole Jr. Mr. and Mrs. Thomas Cole Miss Cooper Mrs. Dexter P. Cooper Mr. Dexter P. Cooper Jr. Miss Anne Corcoran Mr. Daniel Corcoran xMr. and Mrs. James Corcoran Jr. Mr. and Mrs. James Corcoran xMr. and Mrs. William Stafford Cowles xHenrietta and Mrs. S. Hooper S. Cunningham Mr. and Mrs. Gordon Curtis Mr. Laurence Curtis xMr. and Mrs. Louis Curtis Miss Barbara Cushing xDr. and Mrs. Harvey Cushing Mr. and Mrs. Henry K. Cushing xMr. and Mrs. Charles D. Cushman Mr. and Mrs. John Cutler

D

Miss Anna Eugenia Dana Master C. Dennison Dana xMr. and Mrs. Dexter Lawrence L. Dixon, Richard Dodge Mr. and Mrs. Edward Dodge Jr. Miss Laura Dodge xMr. and Mrs. Lindon Dodge xMiss Margaret Dodge Frederick P. du Pont Jr. xMiss Joan R. Dorris xRobert M. Dorris Jr. xMr. and Mrs. Jacques Paine du Shaw Mr. and Mrs. Arthur L. Dumaine Mr. and Mrs. James J. Dwyer xMr. and Mrs. Stoddard Dwyer Mr. John Dwyer Mr. and Mrs. Samuel S. Dyer Mr. and Mrs. Andrew Dyke Mr. and Mrs. Frederic C. Dumaine Jr. xMr. Wright Duryea

E

Miss Ellen xMr. and Mrs. G. Harold Edgell Mr. William T. Eldridge Mrs. George J. Eisenman, Abbott T. Ellis, 3d, Henry N. Ervin, Mr. Robert G. Erving, Jr. xMr. and Mrs. F. Reed Estabrook Miss Adele Ervin

F

Honorable and Mrs. James A. Fay, Mr. Arthur Fay, Mr. Dudley Fay, Miss Dudley B. Fay, Messrs. Elliott Abbot and Grafton Fay, Dr. and Mrs. John H. Fay, Mr. and Mrs. Richard D. Fay, Marshall Jr., Miss Gertrude Fiske, Mr. and Mrs. Edward J. Flynn, Dr. and Mrs. Channing Frothingham, Mr. and Mrs. Partridge Frothingham, Mr. and Mrs. Channing Frothingham, Jr. Dr. Joseph R. Frothingham, Mrs. Theodore Frothingham, xMr. William B. Frothingham, Jr.

G

Miss Mary A. Gair, Mr. and Mrs. John D. Garrett, xMr. Robert H. Gardiner Jr. Mr. and Miss Robert H. Gardiner, Mr. Fellows Davis Gardiner, Mr. and Mrs. W. Todd Gardiner, Mr. and Mrs. Paul F. Gardner, John Gay xMr. and Mrs. Lawrence Gelsey, Mr. Francis A. Gendebien, John M. Graham Mr. and Mrs. Kelly Graham, Mr. and Mrs. Alex Grant, Miss Anne Grant, Francis C. Grant, Jr., Mr. and Mrs. Gordon Grant, Mr. Robert Grant, xMr. John Grant, xMr. and Mrs. David Gray, Mr. and Mrs. Charles W. Greenough, xMr. Jack Greenway, Mrs. John C. Greenway, Mr. and Mrs. S. Eliot Gund

H

Mr. and Mrs. Samuel Hammond Hamilton Hadden xMr. and Mrs. Alfred F. Hallowell, Mrs. Samuel Hammond, Miss Susan Hammond, Mr. and Mrs. Lester W. Hardigg, Miss June Harte, Mr. and Mrs. Richard Harte, Mr. Robert Haydock, Miss Haykurst, xMr. and Mrs. Forrest Henderson, xMr. Andrew Hepburn, Mr. Andrew H. Hepburn, Mrs. Charles Higginson, Miss Lorena Hickok, Mr. and Mrs. John Hinckley, Mr. and Mrs. Joseph P. Hines, Mr. and Mrs. Winthrop Hodges, xMiss Mary Hoffman, Mr. and Mrs. Amory Hollingsworth, Mr. and Mrs. Amos Holmes, Hollingsworth Jr. Schuyler Hollingsworth, Major Henry S. Hooker, Hon. Harry L. Hopkins, Mr. J. L. Houghteling, Jr. Mr. and Mrs. James Lawrence Houghteling, Mrs. Margaret S. Houghteling, xMrs. Astor Howard, Mrs. Louis M. Howe, Miss Marietta Howe, Mr. and Mrs. Charles W. Hubbard, Jr. Mr. Edward B. Hubbard, xMr. and Mrs. Prescott Huddekoper, xMiss Rosalind Huddekoper, Mr. Benjamin L. Huntington, Mr. James F. Hurley, Mr. and Mrs. Cornelius Hurley

I

Arthur Ivers, Jr.

J

Mr. and Mrs. D. Eldredge Jackson, Miss Alice Jaques, Mr. and Mrs. Herbert Jaques, Mr. Herbert J. Jaques, Miss Elizabeth Jaques, Miss Lely Jaques

K

Mr. and Mrs. John E. Kennedy, Mr. Joseph Kennedy, Jr., xWalter Kerrigan, Mr. and Mrs. Alfred Kidder, 2d, Mr. and Mrs. E. Crosby Kimball, Jr., Mr. and Mrs. Gilbert T. Kingsley, Miss Sylvia Knight, xMr. Robert W. Kneeland

L

Hayes Ladd, Mrs. Gardiner W. Lane, Mr. and Mrs. Malcolm Lang, and Olga, Miss Esther Lape, xHenry A. Laughlin, Jr., Mr. and Mrs. Henry A. Laughlin, Miss R. Ladlie Laughlin, xMiss Marion Lawrence, Mr. and Mrs. Vinton Lawrence, Mr. and Mrs. Douglas Lawson, John P. Lee, Miss Marguerite A. LeHand, Mr. and Mrs. Ralph M. Lewis, Campbell Locke, the Messrs. Lord, Miss Hope Lord, Dr. Sidney A. Lord, xMr. A. Lawrence Lowell, Mrs. John Lowell, Mr. and Mrs. Ralph Lowell, Mr. John L. Lyman, Mr. Ronald T. Lyman, Jr., Mr. and Mrs. Ronald T. Lyman

List incomplete at press time. See later editions.

Appointed

JUSTICE PROMOTED—Fred T. Field, justice of Massachusetts Supreme Court, today was appointed chief justice by Governor Hurley

Bride Collapses At Trial

During the would "stick by him" [illegible] Mrs. Muriel Records [illegible] week [illegible] prisoner [illegible] stock, after [illegible] for [illegible] Boston [illegible] lead to [illegible] [illegible] Boys [illegible]

The young [illegible] of the [illegible] testified [illegible] to [illegible] on Saturday night [illegible] Boys' Home [illegible] a Child [illegible] [illegible] [illegible]

"I don't believe Bob knew anything about those books," Mrs. Kennedy sobbed after she had been revived by a police matron.

MARRIED MAY 31

"We were married on May 31," the bride declared, "at the Center Street Congregational Church, Jamaica Plain. I knew Bob six months before we were wed and he was always a straight fellow.

"He worked on a truck when he could get a job. Times have been bad lately and he couldn't get a WPA job without first going on welfare. We have lived with my folks since our marriage.

"I never knew he was in any trouble and I still don't believe he has done anything wrong. I hope everything will come out alright and in the meantime I'm going to stick by him to the end."

TOTAL OF $15 STOLEN

Police declared the two were involved in the theft of two safes in which [illegible] the total [illegible] was $15. One of the safes carried off was empty.

At a lineup in police headquarters it was reported one of the other two youths tied with Kennedy admitted the burglaries were committed to help him support his bride of two weeks.

Police visited the three will be charged in court on Saturday with breaking and entering.

Dist. Atty. Hoban Seeks Re-election

WORCESTER, June 16 (AP)—Owen A. Hoban, district attorney for Worcester County, today announced he will be a candidate for re-election, thus dispelling numerous rumors he would seek the Republican nomination for governor or the post of attorney general.

3 Roosevelts Fly To Nahant Bridal

Continued from Page 3

town fathers are going to know why.

At Framingham today two prospective wedding guests, little Sara and Kate Roosevelt, daughters of James Roosevelt, were in bed with "sniffly" colds.

MAY ATTEND BRIDAL

Their mother, Mrs. Betsy Cushing Roosevelt, said she hoped the children would be well enough Saturday to be whisked by auto as planned, to the Nahant wedding.

Other guests whose names are all to be found in the social register were en route to Nahant by private yachts, by train and by automobile.

As the final hours before the ceremony approached the principals in this important wedding began their final preparations for their day of days.

TRY ON CLOTHES

As the hour for the ceremony on Saturday at high noon approached there appeared the probability that the weather conditions would not be ideal.

The weather man told a Boston Evening American reporter today indications this morning were that a heavily clouded sky will hover over Chicago and that while there may be no rain on the wedding day there was a low pressure area over the guests.

The police guard arrangements for both the President and the young principals in the important wedding have been completed.

It was estimated the police guard is one of the largest ever assembled in the history of Massachusetts. Fifty [illegible] officers from state police and local departments together with the members of the state service department will be engaged in protection duty in the cities and towns that lie between Boston and Salem.

The place selected by the couple for their honeymoon was [illegible] a matter of speculation today. Reports have been current John and Ann would leave for a honeymoon trip to Europe. Another report was they were planning a trip to Bermuda.

THEIR SECRET

All questions about the honeymoon plans have been sidestepped by both Anne and John today.

How they would slip away from the wedding reception without being seen was also a matter of speculation today. The geographical location of Nahant which would be an island instead of a peninsula excepting for the road width strip of land extending from Lynn makes it almost impossible for an unseen getaway from the Clark home.

There were reports however the couple would slip out of Nahant by speed boat, proceed to Salem, where they will board an automobile and speed to Rye N. H. for a party be given Miss Hope Halsey by her uncle, former Governor Alvan T. Fuller at the Fuller estate.

On this evening's calendar is a wedding [illegible] the city's [illegible] formal [illegible] Miss Lodie Loughlin [illegible] of the Hermosa de Sha [illegible] entertaining at a dinner dance at her Concord home.

FLAGS IN CHURCH

Today the church was decorated with a [illegible] flag to the left of the Chancel and a [illegible] new American flag on the right.

Among the distinguished persons seated in the front pews besides the Cook and Roosevelt clans will be Secretary of the Treasury and Mrs. Henry Morgenthau and James Farley, postmaster general. They are in Hyannisport and will stay at the Senator Early Saturday they will be escorted by a police to Nahant together with the President's mother, Mrs. Sarah Delano Roosevelt, and other guests who are now at the Starlet.

Marvin McIntyre, the President's secretary, and members of his staff remain in Swampscott are hard at work on the correspondence and advance business going in for the usual executive routine.

When word came that the session would run over into today the Delphine was ordered to proceed to Salem and the President resigned himself to delay. He may not leave until midnight, should Congress still be wrangling at nightfall, and if was possible the presidential special would hurl clear the Washington yards before tomorrow.

He sent word he would be on hand for the ceremony Saturday in any event - even if he has to turn around and come immediately back to the capital.

Long distance wires buzzed between the White House and Nahant today as John Roosevelt kept anxious tabs on the way Congress threatened to interfere with certain of his wedding plans.

Ross Kidnaper's Doom Sealed

CHICAGO, June 16 (AP)—The United States Circuit Court of Appeals affirmed today the death sentence for John Henry Seadlund, kidnaper of Charles S. Ross, wealthy retired greeting card manufacturer.

Ross was kidnaped Sept. 25, 1937, and was found dead in a Wisconsin woods. Seadlund and [illegible] had been apprehended in California.

U. S., Britain Join To 'Humanize' War

Continued from Last Page

Ambassador Joseph P. Kennedy, who sailed for the United States yesterday, is expected to give President Roosevelt his opinion whether there is any genuine hope for disarmament at this time.

Before his departure the ambassador conferred with Chamberlain, Viscount Halifax, the foreign secretary, and other foreign diplomats.

During his discussion with Henderson Chamberlain said the British government was willing to abandon the practice of police air bombings on India's northwest frontier and in Palestine if that would help in securing "a general agreement to abolish bombing from the air."

CITES JAPAN, SPAIN

Henderson had asked if the government were not willing to abandon police bombings and added:

"The official spokesmen of Japan, Spain and other countries are using this practice in order to neutralize the moral effect of protests which his majesty's government have made in respect of bombing civilian populations both in China and Spain."

Chamberlain emphasized that British air bombings were not carried out until 24 hours notice had been given the populations to evacuate.

Regarding reduction of armaments, the premier said Britain is "always ready to co-operate with other nations in this subject."

Britain "feels similarly," he said, in connection with Hull's references to the humanization of warfare.

BAN ON AIR BOMBERS

Chamberlain is known to favor the "qualitative" type of disarmament such as abolition of the most deadly kinds of weapons - perhaps bombing planes.

This, he believes, is the type of disarmament most likely to escape evasion.

Britain herself is in the midst of a gigantic rearmament program and recently has taken no lead in attempts at disarmament in view of unsettled world conditions.

PICKWICK ALE

People have learned that it pays to spend a few cents more for PICKWICK in bottles because of its higher labor and material cost . . . That is why it has not only customer acceptance but also dealer approval.

IN BOTTLES • 12 OUNCE and FULL QUARTS
ON DRAUGHT • POINT TO THE TAP

BREWED BY HAFFENREFFER & CO., INC., Boston, Mass. *BREWERS SINCE 1870*

She's All The Rage

Scores

An impressive debut in American films is marked up for Danielle Darrieux, French star in "The Rage of Paris." She has returned to her native land from Hollywood for a Summer vacation. In the fall she will return to the U. S. to make more pictures.

Road Toll—Parents of a truck driver with whom they were riding, Mr. and Mrs. Rosalino Fontana lie unconscious on a New York sidewalk after a collision

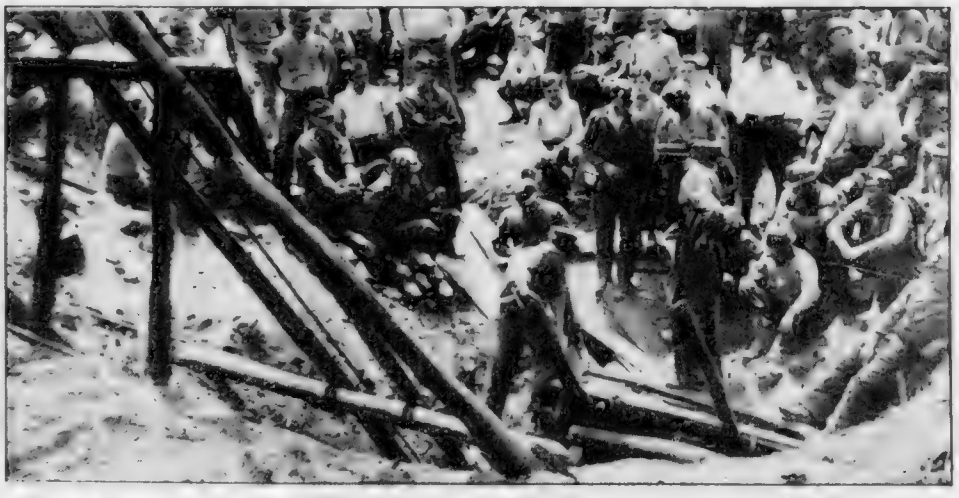

Dig for Dear Life—These Pa. miners saved two lives when they reached Peter Shinkowsky and his son, trapped 300 feet down, after two-day fight.

Fun Now

This war practice may become deadly later on. Anyhow, these United States soldiers at Puerto Rico will be in good form for the huge war games next Spring, involving the Atlantic and Pacific fleets. Contrast of war and peace is emphasized here by the charge through gas clouds, against the tropical palm backdrop.

Camera Tells Romance of Anne and John

March, 1937—It was Love in Bloom when this picture was taken of Anne Clark and John Roosevelt, at the Vincent Club show.

April, 1937—In Washington, society circles buzzed news of a new Roosevelt romance as tall John Roosevelt escorted blonde Anne Clark to the theater, for a Harvard Hasty Pudding Club performance. John and Anne smiled and said not a word when queried on the rumors.

May, 1937
At a debutante party in the Hotel Somerset, John bends over Anne's shoulder to watch bridge play

September, 1937
All aboard for a visit to Washington Anne precedes John at East Boston airport, as the two start for a weekend with John's family.

Oct. '37
John was a bit angry as the photographer unexpectedly pictured him with Anne, as they entered auto

May '38
Happy laughter was the keynote for this picture at Fort Myer, Va., horse show last month.

Mrs. Franklin Haven Clark
requests the pleasure of your company
at the wedding reception of her daughter
Anne Lindsay
and
Mr. John Aspinwall Roosevelt
on Saturday the eighteenth of June
at half after twelve o'clock
The Nahant Club
Nahant Massachusetts

Please reply
Sea Arlington Street
Boston

BOSTON EVENING AMERICAN

THURSDAY, JUNE 16, 1938

Liberty's Shield

The Editor Says:—Congress voted wisely to increase the enlisted strength of the Air Corps from 18,400 men to 21,500. But this increase ought to be ONLY A BEGINNING.

The War Department has said that a minimum of 24,988 men will soon be needed for efficient operation and maintenance of the Air Corps with the number of planes already authorized. And this also ought to be ONLY A BEGINNING.

Thousands of Army planes, thousands of Navy planes, thousands of commercial transport planes, and as Captain Eddie Rickenbacker has said, one hundred thousand pilots for peace—that is what America's air defense really requires.

FROM ATTLEBORO comes news that [illegible] all Americans, particularly Americans who number themselves among the [illegible] unemployed.

The [illegible] Auxiliary of the city's United Spanish War Veterans [illegible] to call off its annual sale of [illegible] because THE AUXILIARY HAS BEEN UNABLE TO OBTAIN ANY AMERICAN FLAGS EXCEPT THOSE MANUFACTURED IN JAPAN.

[illegible] with foreign countries.

[illegible]

[illegible] men and women of Massachusetts [illegible] American flags.

TAX DODGERS [illegible]

[illegible]

OUR SIX GOVERNORS of New England have issued an [illegible] world to visit our cities, towns [illegible]. The invitation, appearing in a magazine published by the New England Council, says:

"[illegible] you will find a new and delightful way of life in which the amenities of today are happily blended with the mellow traditions of three hundred years.

"May we expect you?"

We congratulate our governors. They paint an accurate picture of one of the most beautiful areas in all the world. We think thousands who have the good fortune to read their invitation will accept it.

The Political Parade

By GEORGE ROTHWELL BROWN

WASHINGTON, June 16

ANYONE who undertakes to analyze the psychology of Congress—any Congress, but particularly the present Congress—will fall into grave error in attempting to reduce its reactions to a formula.

This Congress has reversed itself three and four times in a single day.

Its whirligig performances are bewildering to the eye and confusing to the mind.

• • •

IT WAS the $5,000,000,000 Spending-Spree Bill, and not the Florida primaries, which brought Congress back to the President's heel like a nice little doggie.

Yet the other day this same Congress took an action which indicates a swing in the opposite direction.

It has passed with little attention, in the face of a White House threat of veto of the new Food and Drugs Act, the [illegible] squarely behind a [illegible] giving [illegible] the right to go into [illegible] of the Secretary of Agriculture [illegible]

• • •

THIS is a radical departure from precedent. Under existing law heads of government departments are suable only in the District of Columbia courts.

• • •

SECRETARY WALLACE saw that his vast bureaucratic power was likely to be undermined.

He brought Attorney General Cummings to his defense. They put up a hard fight, but the provision to protect the average citizen from the ruthless power delegated to bureaucracy by a supine Congress remained in.

Wallace was furious. He took the matter up at the White House.

• • •

WORD was passed at the Capitol that the signature of Henry [illegible] had to come out or the bill would be vetoed.

[illegible] was in [illegible]

[illegible]

[illegible] bigger powers of power [illegible] Congress has been able to [illegible] in five years.

Marry-Go-Round

By HELEN ROWLAND

A MAN sighs for a "perfect woman" but if he ever found one he would be utterly miserable. [illegible] she could pretend to a few little faults and weaknesses for him to "correct" or laugh at.

Living with a jealous mate is like keeping a stick of dynamite around the house; no matter how you watch your step you're bound to set off the fireworks some way or another.

Love is like lightning: there is the kind that thrills and electrifies but passes quickly without doing any damage; there is the kind like summer lightning, that nobody takes very seriously; and there is the kind that strikes deep—and plays havoc with you.

What of Today, Tomorrow?

Club Woman Learns How to Be Happy

What is happiness? Everyone, at some time, has realized this abstract condition, but like the question, "What is the wind?" how many can explain it?

The question was put, however, to Mrs. Malcolm Green, chairman of the International Relations Committee, Massachusetts Federation of Women's Clubs. Today she gives her definition.

By PAUL WHELTON

Boston Evening American Staff Writer

There are many roads to happiness, and many pitfalls besides these roads, but once having reached the goal—what is the sublime state which you have attained?

What, for instance, are the elements of happiness; what are the conditions, the circumstances and the ingredients that compose this state.

In Webster's New International Dictionary, happiness is defined as follows:

"A STATE OF WELL BEING CHARACTERIZED BY RELATIVE PERMANENCE, BY DOMINANTLY AGREEABLE EMOTION RANGING IN VALUE FROM MERE CONTENT TO POSITIVE FELICITY, AND BY A NATURAL DESIRE FOR ITS CONTINUATION. MENTAL AND MORAL HEALTH AND FREEDOM FROM IRKSOME CARES ARE ITS NORMAL CONDITIONS."

The question was put by the Boston Evening American to Mrs. Malcolm Green of Newton Center, mother of five daughters and one of the most active professional club women in Massachusetts, and she has answered the puzzling question out of her own experience.

Mrs. Green

"Happiness is a by-product," says Mrs. Green, who is chairman of the International Relations Committee of the Massachusetts Federation of Women's Clubs.

"Those who SEEK happiness seldom find it, for happiness is a RELATIVE term. To me that means it has little to do with material things.

"It is true just as it is true to say that what is one man's food is another man's poison.

"Although our conception of happiness differs according to the character of the individual, we all [illegible]

"I AM CONVINCED IN LOOKING BACK OVER MY OWN LIFE THAT TRUE HAPPINESS IS THAT CONDITION OR SPIRIT WHICH COMES [illegible] FROM A PERFECTLY BALANCED DAILY LIFE.

"The years of my own existence have shown me that the perfectly balanced life is a life motivated by LOVE, WORK, PLAY AND WORSHIP.

"These are the essentials for happiness. I should like to know ANY substitute for these essentials.

"I challenge any honest man or woman to find ONE—or to ELIMINATE one of the above and still be convinced that he or she is happy without it.

"Now of course there are few lives which have encompassed all the dreams of happiness.

"THAT PERSON IS PROBABLY THE HAPPIEST WHO CAN DO ALL THE THINGS HE WANTS TO DO—PROVIDED THESE THINGS ARE REASONABLE AND NORMAL.

"Van Dyke has called happiness a ruling passion. Some persons there are who live inland and are sick for a sight of the sea, and some sit all day at desks like caged birds.

"The wise man [illegible] for himself [illegible] will be for him the [illegible] He plans his journey to that end.

"PLAN AS WE MAY, HOWEVER, FRUSTRATION, MISTAKES, ILLNESS AND SOME MORE OF THE THOUSAND ILLS BEFALL US.

"SO ACCEPTANCE, it seems to me, is one of the pathways to true happiness.

"Dante's truth still holds: 'In His will is our peace.'

"SUBLIMATION is another road to contentment.

"Many a childless woman who asked first that she might know the fulfilment of maternity finds in SOCIAL SERVICE or in TEACHING or in ADOPTION the satisfaction that life because of her [illegible] seemed to withhold.

"[illegible] for He has been [illegible] to me by giving me [illegible]

"[illegible] WHO WOULD AVOID UNHAPPINESS MUST [illegible] OF [illegible] AMBITION AND MUST BE CONTENT TO PROGRESS SLOWLY.

"IT WAS STEVENSON WHO SAID IT IS BETTER TO TRAVEL HOPEFULLY THAN TO ARRIVE.

"Let me draw an illustration from my own work in international relations.

"There is much to depress me in the world picture today, but since the depression would help no one we THINK NOT OF DICTATORS but of the great mass of mankind that longs for peace and that hates war.

"For more happiness in that sense, the world needs more peace workers to lay the foundations of good will and tolerance.

"Let us begin by achieving SERENITY in our homes and our communities.

"AND REMEMBER the quest for peace is so important that in its pursuit we frequently lose ourselves, and thereby we find that elusive state which we call happiness."

(In the Boston Evening American tomorrow will appear another answer to the question, "What Is Happiness?" by another noted Greater Boston woman.)

Girl About Town

by Marjorie McBride

IT'S PRETTY generally known that some females knit and crochet while sitting waiting for the fire alarms that send them out to look their best. A host of weak jokes have been hand around the idea.

To Fire Chief John O'Hern of the Watertown department it isn't funny at all. He has 46 men in his command and they comprise a hardy crew, but they knit, crochet and do fancy bat- tee work while waiting for the call.

Marjorie McBride

Recently some of the men completed a model of a Flanders Field cemetery, and presented it to the American Legion in Watertown. It is now in the reply room.

When they knit or crochet, or do their fancy lattice work, their creations are given to church fairs or bazaars, and they never accept anything for it.

They go in for basket ball, too, at times, such as last night and Tuesday the two fire houses in Watertown, O'Hern encourages that. He said, he has never heard of therapy which is based on the theory that a man who keeps his hands busy at some form of labor will keep his peace of mind. But he puts their theories in practice.

Oh, yes, the fire department of Water- ... very good at pulling out first. In fact it has a record which is the envy of every force in cities of its size.

• • •

JOAN CLARK, the 19th sister of Ann Lindsay Clark, who is about to marry Johnny Roosevelt, likes her attentions. A few days ago when Ruby Newman called at her home to get suggestions concerning the menu for the wedding reception, she asked him for tea.

Modestly, Ruby replied that he was a mere nobody, and why didn't she wait and get the autograph of Harry Hopkins, who is expected at the bridal? The little girl said:

"Who's he? I never heard of the fella!"

Which may ... and then again it may not tackle Mr. Hopkins.

• • •

A SCOUT informed Girl About Town that the property in Weston recently purchased by Eddie Collins of the Red Sox contains 70 acres as a part of the house on the farm was built in 1816.

• • •

FOR FATHER'S DAY ... Mar... is showing a wide range of ties designed by Howard Chandler Christy. Among them is one that will be sure to please HIM. At Filene's you will find imported hand made leather belts, similar that will serve through the summer. Kennedy's are featuring woven socks in a variety of colors for beach wear.

The Wage Bill

by Hugh S. Johnson

NEW YORK CITY Of all the proposals for wage-hour legislation actually considered in Congress the original one was by far the best. From the experience of NBA I thought that a much better way would have been simply to prohibit importations of any article of goods made on lower labor standards than its own of the highest competing grade.

General Johnson

This part was never seriously considered. This has startled even in the exaggeration of the Black Century days. That was one of the worst and most dislocating legislative proposals ever put before Congress. It flatly gave to the Executive arbitrary power to fix wages and hours everywhere or anywhere in the United States. It was so bad that even Senator [illegible] couldn't support it. He revised it in the direction of workability but it was still so bad that nobody could seriously defend it and it died.

The bill has been completely rewritten at least four separate times and while the compromise may seem to be a hasty-pudding hash, it is composed of suggestions which had appeared in other drafts and had been pretty thoroughly studied.

IF YOU are to accept at once a Federal regulation at all this bill is the most flexible, sensible and least dislocating of any of the drafts. Much of the criticism of it harks back to the NRA experience and frankly is a fiasco. As a matter of fact, there are so many exceptions and opportunities for relaxing operation that proves the point that there is little left with which to compare the NRA experience.

Forced by pressures which, under the Recovery Act were compelling, NRA tried to regulate wages and hours in fields where [illegible] was impossible. It had very little trouble in the great industrial industries. Its grief came when it rolled into small establishments in intrastate commerce and in the so-called service industries—barbers, cleaners and dyers, restaurants, [illegible] beauty shops and also small, one-family stores where Mamma, Poppa and Junior always had done all the work and kept open as late as they pleased and couldn't see any reason for change. Ninety-five per cent of complaints about NRA came from this field.

As I read this new bill it avoids all these pitfalls by exemptions. If the administration sticks to that the only trouble is going to be on the question of North-South differentials. On that point the bill is very ... [illegible]

The Brighter Side

by Damon Runyon

THE depredations of the Machine Age upon the human power of the nation has just struck home to us. It seems that a fellow out West has invented a mechanical device for picking the winners of the horse races.

Now we have vaguely sensed the threat to human employment of the mechanical cotton picker of the South and We have felt the menace of the robot corn grabber of Iowa. Perhaps, we should have been publicly deploring these gadgets and their probable effect upon human workers.

Damon Runyon

However, our remoteness from the fields for which the machines are devised has prevented us from getting any direct and personal reaction. We did not happen to know anyone that the cotton picker or the corn snatcher would put out of work. That mechanical horse handicapper is quite another matter. It might completely ruin our immediate social circle.

We are advised of this machine through an advertisement clipped from a Los Angeles paper and mailed to us by one of our omnivorous readers o it there, a Mr. Hal Dunkin.

The advertisemnt says that where guesswork and inside dope and other undependable sources have failed to call a consistent number of winning steeds, science moves in and does the job. We see in this a subtle attack upon the Turf Advisers' Association of America and are disposed to take up the cudgels in its behalf.

THE National Turf Advisers' Association, as the readers of this column may recall, is made up of the gentlemen who sale up alongside you at the race course and ask to borrow your pencil for which small favor they will immediately enter into an interesting conversation with you about the impending race.

Well, anyway—what is that you say? Oh yes, I know the rest of the story, do you. Well then that saves us several paragraphs of explanation of the duties and functions of the members of the N. T. A. and permits us to get to the meat of the argument, which is that obviously a mechanical horse picker would eventually deprive the membership of the N. T. A. of employment.

WEBSTER'S Dictionary defines a tout as a fellow who secretly watches race horses to gather information to be used in betting. Nowadays that description covers a clocker rather than a tout. The word tout more likely derives from an old English term that meant a look-out house or eminence from which the sea coast could be watched by thieves and smugglers.

We do not know how it got from thievery and smuggling into horse racing, but we do know the gentleman engaged in spreading turf "info" never liked it, and that it was one reason why the N. T. A. was organized. Under no circumstances must you ever call a member of the N. T. A. a tout. No other word is barred, however.

It is not only the prospect of the vast membership of the N. T. A. being thrown out of work by the mechanical horse picker that disturbs us. It is the thought that the machine would automatically do away with all those great stories with which a turf adviser supports his information. We do not think that any machine can ever be devised to tell those stories as entertainingly or as well.

Copyright, 1937, by King Features Syndicate, Inc., International copyright and all other rights reserved.

LISTEN, WORLD!

By ELSIE ROBINSON

DANGEROUS talk these days. All the old racial prejudices and hates surging up again. Hitler is a menace to the peace of the world. Even beneath the suffage pleasantries of our contacts with Japan there is a carelessness and blase our whole social order is undermined.

Here, for example, is the sort of thing I mean. The Young American writer of the following letter is sincere and conscientious. She is deeply loyal to America, and highly convinced that the plan she presents will serve and save the country she loves. But would it?

Elsie Robinson

Dear Miss Robinson:

"Americanism is born in the home and as a baby is born—through the union of two races. Some of us do not realize this fact, and that is why there are so many foreign ones still established.

"There should be only one right reason for marriage in America, and that is for one true American to marry another. Those people who marry foreign titles are more to be pitied than envied, and they should be immediately deported of their citizenship for having taken such a degrading step.

"Children of mixed marriages are bound to be uncertain as to which race they belong to, and the race cannot be saved by an Iota. I suggest these two ways:

"First: Decree that all marriages of aliens must be performed before at least 12 witnesses. Such procedure would shame people out of unwarranted foreigners.

Second—Exile all Americans who do intermarry, and bar them forever from further entry into the U. S. A.

"Let all true Americans make this country of ours ALL AMERICAN."

"MRS. I. R. MOORE, jr."
San Antonio, Texas.

STARTLING? Yet believe it or not, these sentiments represent the attitude of thousands of other Americans, all of whom would be aghast if told that their ideas are a worse menace to this Democracy than all the foreign Isms rolled in one.

Hitler himself, in his most fanatical outbursts, never contemplated a more ruthless, perilous or stupid procedure than the program suggested by this enthusiastic young patriot. Judged by such standards the Indians are the only TRUE AMERICANS. And that conglomerate mixture of immigrants from Holland, England, France, Spain, Italy, Russia and Germany who founded this country and brought it to its present condition, are simply a bunch of dangerous, disloyal squatters.

The simple truth which most of us forget is that AMERICA ISN'T BASED ON BLOOD UNITY. AMERICA IS A STATE OF MIND. Americans are not a people in the sense that Germans or Italians or Englishmen are a people. There is no such thing as a 100 per cent American, physically. We always have been a mixture of breeds.

But we have something indefinitely finer than a common flesh. WE HAVE A COMMON VISION. THE NOBLEST, PROUDEST VISION THAT EVER FLAMED IN MORTAL CLAY!

And the very fact that that vision feeds on a diversity of races is the secret of its greatness. Instead of having the necessarily limited reaction of one race, we have the potent mixture of all races, in which all bloods give their best to serve one glorious ideal.

WHO is a "good American?" The man who holds in his heart and serves with his hand, the dream of Democracy. Whether his blood came from the deserts of Persia, the jungles of Africa, the steppes of Siberia—that man is a GOOD AMERICAN.

Who is a "bad American?" The man who does not believe in liberty, equality and justice for all, and who would make these United States a limited reservation for the privileged few—that man is a BAD AMERICAN...AND TRAITOROUS TO ALL THAT AMERICA MEANS AND HAS ACCOMPLISHED.

One Word Led to Another

By ARTHUR "BUGS" BAER

THE Gloomy Dean did a neat bit of glooming in the Deaney this semester and diagnosed Democracy as an obsolete form of government still practiced in America.

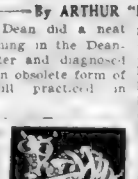

He establishes some extra postulates on dictatorship and totalitarianism, or consecutive syllables to that effect. Some day in the far future some scientist will reconstruct the democratic dinosaur from the bones pulled by this administration.

To be obsolete means that you are out of print, out of patience or out of office. Democracy ain't obsolete. It's the Republicans.

What the gloomish Dean meant was that America was the final dashaway of Democracy which is now on its last pair of sprained ankles. It has been kicked around Europe, Asia and Africa like a bat in a barroom fight.

Right down in his heart the grummery Dean knows that Democracy ain't evaporated in America and that it is not obsolescent. It is going as strong as limburger on a mustache. America has a peculiar way of showing its liberty, but we still have it, and it ain't lost its snapper.

Let the Dean goose in his grumpery and let him be pessimistic about the last stand of Democracy. But don't forget that America is a pretty large order and that the egg fits the nest.

If somebody must worry about it then by all means give the consequential perplexity to the gloomsome Dean. He has excellent terminal facilities and loading platforms for the handling of worry. He operates a sort of reverse beauty parlor where you can get artificial wrinkles and temporary crows-feet.

And thanks to the Gloomish Dean. Now that he's doing our worrying we can stop.

Holiday Week Special
NOW $1.50 Complete. No Extras
GUARANTEED CROQUIGNOLE PERMANENTS REGULARLY $6
Deran
Beauty Salon—5th Floor
Room 53—480 Washington Street

Heavy Drinker Never Normal, Says Doctor

Special to Boston Evening American

SAN FRANCISCO, June 16 [illegible] drinker is normal.

This [illegible] was made before the American Medical Association's section on nervous and mental diseases today as Dr. Robert P. Knight of the Menninger [illegible] Topeka, Kansas, [illegible]

"Habitual drunkenness is a symptom of some abnormality, and its cause must be sought in the drinker's 'deeper psychological conflicts and environmental distress,'" Dr. Knight said.

[illegible]

[illegible] physicians call him a 'psychopath' [illegible] to accept him for treatment.

This is because such a drinker [illegible] There is no reality for him which could provide the satisfaction he [illegible] dependent state.

Dr. Knight said "they desire to obtain a magical omnipotent state [illegible] the pleasures of drinking [illegible]

13 GUILTY IN REVOLT

RIO DE JANEIRO, June 16 (AP)—Two officers and [illegible] of the Naval Academy have been [illegible] Fascist revolt of May 11.

Film Skyrocket

SENSATION Danielle Darrieux, screen celebrity at 21, answered a Paris want ad when she was 14 to play in a picture. She scored a hit which she has been repeating ever since in other films, latest of which is "The Rage of Paris," opening today at Keith's Memorial.

Cigars for Fathers At State, Orpheum

First 200 fathers attending opening performance Sunday [illegible] Loew's State and Orpheum [illegible] H. M. Addison [illegible] manager.

[illegible] Laurel and Hardy. These pictures open tomorrow.

Hits on Repertory, Medford Screens

Carole Lombard and Fred MacMurray in "Princess Comes Across" and the co-feature "[illegible] New York" make up the bill on the screens of the Back Bay Repertory and Medford [illegible] starting [illegible] and continuing through Saturday. "Hollywood Hotel" with Benny Goodman, Dick Powell, Rosemary Lane and Louella Parsons and "The [illegible]" [illegible] with Dolores Del Rio open on the twin screens Sunday.

'Josette' Opens Today at Met

[illegible] Simone Simon and her [illegible] Don Ameche and Robert Young take over the Met's screen today when the Twentieth Century-Fox production, "Josette," tops the double feature bill.

The co-feature is "You and Me," Paramount's drama featuring Sylvia Sidney and George Raft.

The little [illegible] should be quite at home in the role of the tantalizing French coquette she plays. She is pursued by Ameche, in what is reported to be his best romantic role to date, and Young.

[illegible] Bert Lahr [illegible] Joan Davis [illegible]

Three new Gordon and Revel songs [illegible] "May I Drop a Petal In Your Glass," "In Any Language" and [illegible] "In the World" are [illegible] potential hits.

Dual-Star Films At the Tremont

[illegible] Warner Baxter and [illegible] Myrna Loy and Clark Gable [illegible] Tremont [illegible] Irene Dunne.

REVUE, FILM AT GAYETY

[illegible] "The Adventures of Tom Sawyer" [illegible] at the New Gayety Theater.

The WISE OLD OWL
SEES a good show first and then goes to NEW YORK overnight deluxe in air-conditioned comfort on The OWL . . . One Way Fare: including lower berth, $9.40, including single bedroom, $11.40.
THE NEW HAVEN R.R.

Take the S.S. STEEL PIER to Provincetown
CAPE COD STEAMSHIP CO. BOSTON HUB 2650

BON TON 90 PROOF DISTILLED DRY GIN $1.00 QT.
RICHARDSON
631 ATLANTIC AVENUE

TWO FULL PAGES OF THE
Clark-Roosevelt WEDDING
[illegible] nation's number one [illegible] at Nahant
IN THE NEXT
Sunday Advertiser
Largest Newspaper Circulation in New England

Amusements

HUB
"LAUGH WEEK" Starts Today
ROBINSON "The Whole Town's Talking"
COLBERT "She Married Her Boss"

TREMONT 25c
GABLE-LOY PARNELL
SQUARE
NEWSREEL
EDGAR GUEST
CHARLIE CHASE
REPERTORY

GLOBE Continuous Show 8:30 A. M. to 11 P. M.
"OF HUMAN HEARTS" Walter Huston—Jas. Stewart
"HELL IN A CIRCUS" with Conrad Nagel

UPTOWN
GEORGE BURNS GRACIE ALLEN COLLEGE SWING
MERLE OBERON THE DIVORCE OF LADY X

The OLD HOWARD BURLESQUE
3 SHOWS DAILY
GEORGIA SOTHERN

NEW GAYETY
"GOLD DIGGERS REVUE"
"TOM SAWYER"

BOWDOIN
"CHARLIE McCARTHY and "FIGHTING DEVIL DOGS"
WOMEN ARE LIKE THAT" Kay Francis, Pat O'Brien
DIVORCE OF LADY X" Merle Oberon

NOW! METROPOLITAN
2 MAJOR FEATURES
DON AMECHE SIMONE SIMON ROBERT YOUNG JOSETTE BERT LAHR JOAN DAVIS
SYLVIA SIDNEY • GEORGE RAFT "YOU AND ME" VERA GORDON

PARAMOUNT and FENWAY
The "DEAD END" KIDS in "CRIME SCHOOL"
SCOLLAY & MODERN
Gary Cooper, "MARCO POLO" also: "Cocoanut Grove"
OLYMPIA
"Fools For Scandal"

Community Theatres
ALLSTON
CAPITOL
Bing Crosby—Ben Lillie "DR. RHYTHM"
HYDE PARK
FAIRMOUNT
JAMAICA PL'N—EGLESTON SQ.
CAMBRIDGE
CENTRAL SQ. HARVARD
ERROL FLYNN
JAMAICA EGLESTON
DORCHESTER
COLUMBIA FRANKLIN
"DOCTOR RHYTHM"
ROX. CROSSING—SOMERVILLE
CRITERION STRAND
40 TONIGHT
WALTHAM
CENTRAL EMBASSY
FIELDS COR. MORTON
"Her Jungle Love"
WILLIAM POWELL ANNABELLA "BARONESS AND THE BUTLER"
DORCHESTER—MATTAPAN
STRAND ORIENTAL
IRENE DUNNE "JOY OF LIVING"
FOR INFORMATION CONCERNING LISTING IN THIS DIRECTORY CALL MR. PLATT—LIBerty 4000

Laurel, Hardy Team Will Tour Europe

By LOUELLA O. PARSONS
Motion Picture Editor International News Service

HOLLYWOOD, June 15—Laurel and Hardy, a team of comedians that has delighted audiences the world over, will continue on their joint [illegible] tour of Europe.

Louella O. Parsons

As soon as [illegible] finish [illegible] A Jiffy [illegible] opening at the Capitol Theatre [illegible] Fox [illegible] engaged [illegible] the [illegible] Europe [illegible] Laurel [illegible] Hardy [illegible] Europe [illegible] was [illegible] Laurel [illegible] London [illegible] the manager of the musical [illegible] $1000 worth of [illegible] Laurel [illegible] Hardy [illegible] Gaul [illegible] Judge [illegible] Dr. Caudell [illegible] veteran actor [illegible] the [illegible] power [illegible] the [illegible] Helen Hayes [illegible] Merchant [illegible] Venice [illegible] Hayes [illegible] Hardy [illegible] Heart [illegible] Hal Roach [illegible] Saturday [illegible] Paris [illegible] the [illegible] who [illegible] from [illegible] Blessed [illegible] Church [illegible] Hollywood [illegible]

"Your story was embarrassing," says Gretchen, "because Mr. Crosby is engaged to marry Dixie Lee as soon as his divorce decree is final."

A LINE OF TWO [illegible] Crosby [illegible] Yet [illegible] Lee [illegible] Chaplin's [illegible] Shirley [illegible] Crosby [illegible] Gary Cooper [illegible] Merle Oberon [illegible] Wings of Desire [illegible]

With [illegible] Lee [illegible] and [illegible] Paramount [illegible] Lee [illegible] Lombard [illegible] Gary Cooper [illegible] Merle Oberon [illegible] Ivan Hall [illegible] Lee [illegible] Crosby [illegible]

'Rage of Paris' Opens Today

[illegible] Danielle Darrieux [illegible] Rage of Paris [illegible] Keith Memorial [illegible] Mischa Auer [illegible] Douglas Fairbanks, Jr. [illegible] Louis Hayward [illegible] Helen Broderick [illegible] Henry Koster [illegible] Joseph Mankiewicz [illegible] Theatre [illegible] Universal [illegible] Paris [illegible] Danielle [illegible] Mlle. Darrieux [illegible] Mischa Auer [illegible] Warner [illegible] Mischa [illegible] Douglas Fairbanks, Jr. [illegible] Louis Hayward [illegible] Helen Broderick [illegible] Paris [illegible] Danielle Darrieux [illegible] Rage of Paris [illegible] Keith Memorial [illegible] Boston [illegible] Today [illegible]

WELLES PLAY FOR DENNIS

[illegible] Orson Welles [illegible] opening at New York's Mercury Theatre on September [illegible] Everett Meet was just [illegible] Orson Welles production [illegible] The Duchess of Malfi [illegible] the work of Orson Welles [illegible] the Cape Playhouse at Dennis [illegible]

The Movie Clock

KEITH MEMORIAL—"Rage of Paris" [illegible]

[illegible]

RITZ BROS. AT OLYMPIA

[illegible]

Amusements

Amusements

Amusements

Amusements

ENDS TODAY • "THREE COMRADES" Also

Loew's STATE ORPHEUM

Luise RAINER in The Toy Wife

2 HITS

LAUREL and HARDY in SWISS MISS

Air-Conditioned The Year Round

with DOUGLAS · YOUNG · Barbara O'NEIL · H. B. WARNER

THAT'S PARIS IN HER EYES!
America smacked by a girl 95%
Thousand new hoods of femininity

DANIELLE DARRIEUX
(pronounced Dan-yell Dare-you)
in Hollywood's new picture triumph
THE RAGE OF PARIS
with
MISCHA AUER
DOUGLAS FAIRBANKS, JR
LOUIS HAYWARD
HELEN BRODERICK

SECOND FEATURE
See what happens to the kids from Dead End Streets of New York's Hell's Kitchen!
THE DEVIL'S PARTY
VICTOR McLAGLEN
WILLIAM GARGAN
BEATRICE ROBERTS

SPECIAL ADDED ATTRACTION
WALT DISNEY'S NEW COLOR FEATURE
"BOAT BUILDERS"
with MICKEY MOUSE • DONALD DUCK • THE GOOF

STARTS TODAY KEITH MEMORIAL STARTS TODAY
PERFECTLY AIR CONDITIONED

Today's Neighborhood AT YOUR Theatre

ARLINGTON
REGENT [illegible]

EVERETT
CAPITOL 'Everybody Sing'

BOSTON
SOUTH STATION
BREATHLESS MOMENTS!
20 MIN. OF TERRIFIC SUSPENSE! NO TIME TO BREATHE!
MOUNTAIN CLIMBING HINDENBURG CAPTKIDD DISASTER!
ALSO [illegible]

LYNN
LYNN OPEN-AIR Cool from 8:15 Rain or Shine
"MAMA RUNS WILD"

BROOKLINE
COOLIDGE CORNER BEA 3000
GARY COOPER
THE ADVENTURES OF MARCO POLO
SIGRID GURIE BASIL RATHBONE
ALSO [illegible]

MALDEN
GRANADA [illegible]

MEDFORD
MYSTIC FREE PARK NO MAT —EVE 35c
from Dumas' D'Artagnan [illegible]
LORETTA YOUNG in FOUR MEN & A PRAYER

MEDFORD
MEDFORD [illegible]

BROOKLINE VILLAGE
BROOKLINE
THE GAIETY GIRLS
OVER THE WALL

REVERE
BOULEVARD and REVERE
"TEST PILOT"
PRESTON FOSTER
"Everybody's Doing It"

BRIDGE
UNIVERSITY HARVARD SQ. KIRK 6500
ALICE FAYE "IN OLD CHICAGO"
JANET "SAILING ALONG"
AIR-CONDITIONED

SOMERVILLE
CAPITOL DAILY 9:45 CENTRAL
WAYNE MORRIS

CAMBRIDGE & JAMAICA PLAIN
PORTER MAISON
[illegible]

DAVIS SQ. [illegible]

CHARLESTOWN
HOLLYWOOD CHARLES 9325
"College Swing" BURNS & ALLEN
"I Met My Love Again"

BEACON BROADWAY
"HE LOVED AN ACTRESS"
[illegible]

SOUTH END
NATIONAL [illegible]

DORCHESTER
DORCHESTER [illegible]
HAMILTON [illegible]
MAGNET [illegible]

WATERTOWN
WATERTOWN SQ. [illegible]

WEYMOUTH
DRIVE-IN [illegible]

Amusements

SYMPHONY HALL—COM. 1876
TONIGHT 8:30
POPS
ARTHUR FIEDLER, Conductor
Tickets on Sale at all Times
Weeks in Advance

COPLEY
"CREATED EQUAL"

STARTS TODAY RKO BOSTON 2 BIG FEATURES
BETTE DAVIS in JEZEBEL
HENRY FONDA
ALL SEATS 15c TILL 6 P.M.
JOE E. BROWN in WIDE OPEN FACES
JANE WYMAN
PERFECTLY AIR CONDITIONED

BETTY ALDEN

On Beacon Hill

Charlotte Ives Today's Bride

By BETTY ALDEN

CHARLOTTE Ives will be the center of a series of lovely parties given in her honor as the bride of the June season. Church in Wenham will be decked for marriage vows this afternoon . . .

Her gown of white satin with train and court train, veil and bridal attendants are wearing floral hues and gowns in harmonizing pastel shades of turquoise blue and pink . . .

Charlotte's fashionable wedding to John Harding Bishop climaxes a round of pre-ceremony festivities including picnics, showers, cocktail parties, luncheons and a large buffet dinner given last evening by her parents Mr. and Mrs. Frederick Manley Ives of Wenham . . .

Rev. George Hale Reed, pastor of the church is officiating and Mr. Ives is giving his daughter in marriage . . . Wearing traditional bridal satin gown Charlotte is carrying a bouquet of lilies of the valley and gardenias . . . Her sister, Mrs. Rustead Hewitt, of Weston and Dorothy Backemann, sister and cousin of the bride in 1936-37 are the honor attendants . . . They are wearing large raspberry straw picture hats with their turquoise gowns and carrying arm bouquets of spring flowers . . .

Caroline M. Perry who is wearing a brand new diamond engagement ring slipped on her finger by William G. H. Doyle, of Montreal is one of the pink taffeta bridesmaids . . . together with Nancy and Penelope H., the twins who came out the same year as Charlie Marquand Rice, Eleanor Little and Cynthia Barr . . . Their hats are also raspberry straw and their bouquets varying shades of snapdragon . . .

After tossing her wedding cake and tossing her bouquet to waiting bridesmaids Charlotte is changing into a navy blue sheer wool going away ensemble to start the first leg of her honeymoon trip . . . On their return, the couple will live in Newton Centre . . .

Amused

Sister Debs Chat At Party

HAPPY EVENT—Even social butterflies have to submit to the candid camera and here is a candid shot of the recent debutante, Martha Pervere, with her sister deb, Edith Moir, enjoying a bit of animated conversation with some of their friends at a smart party. Martha was presented at a luncheon given by her aunt, Mrs. Augustus Vogel, of Brookline.

Proparvulis Plans Gay Dance

"Come Aboard" seems to be the nautical slogan among the Proparvulis Club girls busy with plans for the final social event of the season, a gay dancing party next Wednesday night at the Cliff House, Scituate.

The popular spot with its spacious ballroom and unparalleled view of the sea will be an ideal setting for the affair in aid of the fund being raised to send children to the Clara Sumner Vacation House.

Officers and a score of committee members are enthused over gay plans for the soiree being directed by Katherine Forbes, chairman and Mary Lynch, vice-president.

Acting as aides for the party are Genevieve Connor, Eileen Cunningham, Agnes Dole, Katherine Morgan, Julia Slattery, Rosemary McElhenny, Jane Lynch and Helen Caffey.

Bright colored streamers and smart nautical motifs are being planned as the decorations scheme by Marguerite McMaster, Frances Glynn, Veronia McNamara, Mary Geary, Ruth Ward, Madlyn Dwyer, Dorothy Martin, Hazel Donahoe, Dora Cahill, Helen Lafferty, Marie Sullivan and Catherine and Margaret Darcy.

Also interested in the outcome of the benefit party are Helen Caffey, Mary Flaherty, Norma Freeman, Mary Adlan, Ann Donnelly, Mary MacDonald, Gertrude Gallo, Ann Farley, Mary Ryan, Mary Kilcoin, Ann and Gertrude Cheshire, Dorothy Toomey, Ruth Boland and Teresa Keen.

Plans Party

ACTIVE WORKER — Katherine Forbes, prominent Proparvulis Club member is in charge of the group's final event of the season, a dancing party Wednesday evening at the Cliff House, Scituate.

VISITING IN NEW YORK

Mrs. Robert F. Herrick of Milton, is spending a few days in New York at the Ritz Carlton Hotel. Mr. and Mrs. Edgar C. Rust of Chestnut Hill, are also visiting in New York.

Mrs. Endicott Guest of Honor

Mrs. Henry Endicott, president of the Massachusetts Colonial Dames and a resident of Manchester, was guest of honor at the luncheon of Flag Day by the Colonial Dames in Providence.

The occasion was a garden party of hostess Whitehall, estate of Bishop Berkeley where a pot luck luncheon was served.

AT WEST POINT WEDDING

Miss Marjorie MacDonald, of Boston, was bridesmaid at the wedding Tuesday of Evelyn Lang of Lee, to Lieut. William K. Shaw, U. S. A., in the Old Chapel at West Point, N. Y.

Harvard-Yale Races Attract

Yachtsmen up and down the North and South shores are packing their craft and laying in provisions for a day or two's cruise to witness the Harvard-Yale boat races on Saturday.

Mr. Nathaniel Averill, of Sail Fish, Marblehead, will race with a company from the Corinthian Yacht Club, and Mr. and Mrs. Thomas M. Cullen, of Quincy, will be aboard their yacht, "Wee Wee," with a party of friends.

Mr. and Mrs. Hollister Hall will be at the helm of their boat, the Sea Gull, with several guests on board.

Nellie Dunfey Bride Next Week

At a seven o'clock ceremony [illegible]

Naomi Matthews Is Engaged

[illegible]

I'LL TELL THE WORLD...BOND IS 'TOPS' FOR TASTE, AND I'VE TRIED 'EM ALL
Bond Bread
The home-like loaf that MEN prefer
WISE WOMEN BUY BOND

NEXT TIME he GOES to NEW YORK
Plan to go along!
WIVES need an occasional trip to New York too! . . . especially when they can go so economically in clean, cool, air-conditioned coaches via the safe boulevard of steel!
THE NEW HAVEN R.R.

FOR DINNER TONIGHT!
MAKE CREAMY SMOOTH ICE CREAM, *ice cream style!* No cooking. Use *rich liquid* Midco Freeze, with milk and whipped cream — directions are on the can — freeze in automatic refrigerator. Homemade Midco Ice Cream is *smooth as a rose petal!* Serve in your prettiest crystal or china in chocolate, vanilla, strawberry, pineapple orange — Midco offers you *nine luscious* ice cream flavors!

Good Breakfast Makes Day A Success

By MARTHA LEE

Just what is the matter with the American appetite at breakfast? Leading food authorities, physicians and nutritionists attribute lack of appetite at the breakfast table, especially where business men and women are concerned, to too little physical exercise.

Those last few winks of sleep that seem so important at the time they are enjoyed are really very expensive when they mean missing breakfast. The office worker working schedule can be upset because too little breakfast or none at all has been eaten. Mid-morning headaches, jittery nerves, weariness and inability to concentrate are either signs that breakfast has been neglected.

Leading the list of the morning for an early rising and a long walk before breakfast is advocated as a cure-all for the business man and woman, who find they have no appetite for breakfast.

It won't take more than ten or ten hours of waking at a lively pace to get a healthy appetite for a bowl of crisp cereal with fresh strawberries and cream, a platter of scrambled eggs and bacon, or just the refreshing juice before tackling the joys and cares of the day.

The salad-a-day will find that a week of breakfasts of fruit, cereal, eggs, bacon, toast and coffee will be a welcome change from the usual coffee and roll breakfast. By the end of the week, the worker will feel better, look better, and have more energy for his work. Try a breakfast of fruit, cereal, eggs, bacon, toast and coffee, and see how much better you feel at lunch time. Remember that you have been fasting for eight hours, and your system needs the vitamins and minerals that are in the foods you eat. Sometime you'll feel better, look better, and have more energy for your work.

Make up your breakfast appetite with a walk every morning. Even just before the office. A change of air and exercise and fresh will help you to relish that long-lost appetite.

And to young business women especially who constantly have poundage on their minds remember that exercise and a good breakfast will do a great deal more towards a trim figure than a few extra minutes of sleep and no food until lunch time.

EGGS IN CASES

6 eggs
6 slices bacon
1 teaspoon salt
¼ teaspoon black pepper
Dry bread crumbs
Butter

Place bacon in muffin tin to form a case for the egg. Drop eggs at time; dust with salt, pepper and bread crumbs. Place in oven and let cook until egg is set. Then serve on toast squares.

Star Beach Fashions

FLATTERY of an evening frock, beautiful bodice, wide shirred waist, dazzling white sharkskin suit and poke visor, left, around $11; center, complete beach wardrobe, gay printed cotton, four pieces, around $8.

QUAINTLY and authentically Swedish, printed bengaline suit, devastating laced bodice, squarish peasant cap, left; around $8.

Frankly, we know there are marvelous beach suits in town. We've illustrated many. And since this is the day when you need a beach wardrobe, you'll have them. But if it's a high fashion buy you want to top off everything else, today you see the choicest of the choice. Not expensive, but they'll make your reputation for chic. Nothing lovelier than the pure white sharkskin with amazing deep corselet of shirring. As for the set of linen-weave cotton print with nifty bra, shorts, skirt and bolero—for about eight dollars you have indeed a complete beach wardrobe. In the adorable class is the Swedish-inspired suit. If your blonde, you shouldn't let it get past you! For shopping information on these outfits, phone Annice Brink, Fashion Editor, LIBerty 4000, week-days until five, or write her at the Boston American, inclosing a stamped, self-addressed envelope.

YOU CAN BE BEAUTIFUL

Lotion Soothes, Corrects Puffs, Under-Eye Wrinkles

By ARLINE GOULD

IS IT? IS IT wonderful to look into your eyes and realize . . . well, whatever a person is going to realize when he looks into your eyes, he'll be much more taken by the sight if there's something definitely divine about them? Clear with a lovely light they don't have to be framed like Joan Crawford's or fringed like Garbo's to be an enchanting . . . Loreen manner.

There is an eye lotion that should be lined up with your most precious aids to beauty. Or if you rank them away from interested males and younger sisters you'll also look up this decorative bottle of eye lotion. You want it all to yourself.

For a quick beauty treatment before you go out at night . . . saturate pads and simply apply them to the lids while you rest a little while . . . then no one'll have to look for stars in the sky for they'll be in your eyes.

Use it morning and night eight warmed with an eye cup.

For the fairness of the ingredients in this clear soothing eye lotion you pay comparatively little . . . the bottle is a dear and it is generous.

If puffs settle under your eyes and there is nothing more disfiguring than eye puffs, you agree that is the lotion for you to have on hand. It has special ingredients which will soothe and smooth them away. At the same time that fatigue and tension are eliminated lines are corrected as well. Using the lotion regularly . . . the frame of this eye . . . soothing and tightening . . . and has a normal appearance . . . with a little patience and . . . about 12 days . . . will be . . . for a complete treatment . . . for her at the . . . American . . . inclosing a stamped, self-addressed envelope.

Disguise Hair

DEAR ARLINE—Perhaps my question is a silly one but I don't know to whom else to write. I'm pretty well covered with dark hair which is quite fine. I've tried peroxide, but nothing happened. How does one go about bleaching dark hair so it won't be noticeable?—JANE M., West New . . .

DEAR JANE M.—Yours is quite the smart instead of the lazy way—if you don't care to use a depilatory. There is a marvelous little white henna bleaching kit on the market (white henna used to be available only in costly treatments, but it's included in this fifty-five cent kit) which will bleach all superfluous hair immediately and perfectly. This kit includes the henna, an accelerating liquid, and a scalp brush and brilliantine. If the bleach is used on the head. For information on it, phone me at LIBerty 4000, week days until five, or write again, and please inclose a stamped, self-addressed envelope.

—ARLINE GOULD.

PURITY
FINEST IN FLAVOR AND QUALITY SINCE 1870

SMASH THE HABIT THAT KEEPS YOU FROM THESE BAKED BEANS . . .

Don't just ask for any baked beans. At your grocer's insist upon delicious B & M Brick-Oven Baked Beans. True "Down East" baked beans! Baked in brick ovens, in open bean pots. With juicy, fat pork. With rich, spicy sauces. With the good, old-fashioned flavor. Tender! Mealy! Golden brown!

B & M BRICK-OVEN BAKED BEANS

P. S.—SERVE THEM WITH B & M BROWN BREAD!

IN TABLE POTS OR THRIFTY TINS

BAKED ALL DAY IN OPEN POTS

BURNHAM & MORRILL CO. PORTLAND, MAINE

TINTEX offers a $2 value for only 50¢

AND TWO TINTEX BOX-TOPS

HAND-COLORED MINIATURE OF YOURSELF IN A 24-KT. GOLD-PLATED FRAME

Practically a Gift—to encourage you to try TINTEX. Just send me any 2 tops from any TINTEX boxes (Gray Box, Rose Box, Carmine Box, Color Remover or Whitex Bleach) and 50¢ IN COIN with any size snapshot or negative. Your miniature, and original, will be mailed postpaid within 10 days.

SIZE 3¼ in. x 4¼ in. For a Limited Time Only

Send to—TINTEX PARK & TILFORD DEPT. B P. O. Box 125, Station D, New York, N. Y.

"Thanks for TINTEX! It saved dollars on my wardrobe!"

MILLIONS of smart women use the Tintex Lovely Colors! Because it brings gay new color to faded apparel and home decorations. Because it brings important savings to every household. Use Tintex today on curtains, dresses, sweaters, curtains, etc. Non-spotting. Simple as A B C. And what glorious beautiful, perfect results! Remember—TINTEX—Tintex!

48 brilliant, long-lasting colors at DRUG STORES and NOTION COUNTERS

PARK & TILFORD Product

Tintex World's Largest Selling TINTS and DYES

"LOVE IN SWINGTIME" by TOMMY DORSEY and GEORGE D. LOTTMAN

Biff Spurns Dorsey's Offer

CHAPTER 21

Harriet caught me just as I was getting into my car. In an alarmed voice she poured out her story.

"Mr. Dorsey," she pleaded, holding onto me with iron fingers as though she were afraid I would run off, "I know how Biff treated you. Please forgive him and help him out now. He used to respect you once. I know he still does. He'll listen to you. I'm sure he will. Whatever he did, it was just he didn't know what he was doing. He's so young, Mr. Dorsey."

"Harriet," I said, "you're better off without Biff. He'll just be a drag to your career. And you've reached the point where you have a career, a glorious career. I advise you to forget that guy and—"

[illegible]

DORSEY ASSISTS

[illegible]

BIFF COMES unsteadily to Dorsey's table. "What did you do, come here to laugh at me?" he queries, with bitterness in his voice. Left to right: Tommy Dorsey, Biff Brown, Harriet Cardale and Sammy Stone.

Swing Terms Used In This Chapter

Shiv: knife
Beating the hides: playing the drums
Front man: the bandleader
"The Street": Broadway
Clambakes: terrific jam sessions
Gate: a hot musician

[illegible]

A CHANGED BIFF

[illegible]

BIFF JOINS PARTY

[illegible]

HARRIET'S PLEA

[illegible]

CONTINUED TOMORROW

[illegible] students and musicians' names used in "Love in Swingtime" are fictitious. They do not refer to actual persons.

Self-Instruction In Writing

[illegible]

Bridal 'Extravagance'

By BEATRICE FAIRFAX

This husband would do well to give his bride some time for adjustment to their economical situation. A thrifty housewife may well develop if she is carefully brought around to the idea of economy.

LOSING "DREAM HOUSE" BY EXTRAVAGANCE.

DEAR MISS FAIRFAX:

[illegible]

YOUNG HUSBAND.

[illegible]

How to Walk

WHEN walking don't come down on the heels or the toe. The weight of the body should be borne by the lower surface of the foot if good posture is to be kept and the backbone is not to suffer strain.

Walk with spirit and energy, but don't have a jerky step. That interferes with poise, which is a grand beauty asset.

If by chance you are in the heavyweight class and have large upper arms, don't wear your sleeves tight. That is the best possible way of displaying excess inches.

Answering Invitations

DEAR MRS. BECKMAN:

[illegible]

HOUSEHOLD HINT

[illegible]

Thousands Hail Swedish King's 80th Birthday

STOCKHOLM, June 16 (AP)—Sweden today gave her monarch, 80-year-old Gustaf the Fifth, a birthday gift of 3,000,000 kronor ($1,250,000) to help fight infantile paralysis in the nation.

Premier Per Albin Hansson handed on the check to Gustaf in the presence of members of the government, foreign royalty and representatives of the church, army and navy.

THOUSANDS CHEER

More than 100,000 persons flocked to the flag-decorated capital for the anniversary and cheered the monarch as he rode in an open carriage to Stockholm stadium where he accepted "citizen homage."

Celebration of the birthday was started by thunderous cheers of [illegible] as the royal family upon the coming of the royal sun [illegible] shortly after midnight on a flood of light from searchlights and cheered in the stream below.

CROWN PRINCE SPEAKS

The night signalled the official commencement of nation-wide festivities in honor of the monarch's birthday.

A short [illegible] speech by Crown Prince Gustaf Adolf, who spoke from city hall in the [illegible] Lagoon, and a gift to the New Sweden Fund, established in W[illegible] by the school children of Sweden as a memorial for the [illegible] birth.

Harvard Award Won by Lyman

Arthur T. Lyman, Jr., of West Newton, son of Commissioner of Public Welfare Eddy was winner of one of 11 Harvard George Ticknor fellowships awarded to graduates of New England private schools.

Young Lyman, a graduate of Dublin [illegible] School, will enter Harvard next fall.

Cutest Thing

$1

The Boston Evening American will pay $1 each for every "Cutest Thing My Baby Ever Did" printed. All letters must be addressed to The Boston Evening American, Dot Dot, Editor, Boston, Mass.

My little nephew said yesterday:

"You know, mother's funny. When we have mince pie or frosted cake she asks if I want some, but when we have spinach she just gives it to me."

HATTIE VINCENT, Age [illegible]

60 Help Wanted—Female

Exp. Hairdresser

Some other need apply. Revere 3[illegible]

135 Radios—Equipment

A Money to Loan A Money to Loan

LOANS

Without Endorsers or Wage Assignments

If you can make regular monthly payments of [illegible] at Household Finance for a loan of $[illegible] to $300, or less, car or note. Up to 20 months to repay. No [illegible] made of friends or relatives. Household's monthly rate is

3% on balances of $150 or less 2% on balances above $150 and to and including $300 1% on balances above $300

Quick service at any office listed below

TWO NEW SUBURBAN OFFICES:

BROOKLINE - 1342 Beacon St., 2nd fl. DORCHESTER [illegible]

Phone: Longwood 6671, Lic. No. 141 Phone: [illegible]

TWO BOSTON OFFICES:

310 Fremont Street, 6th Floor 89 Temple Pl. [illegible]

Phone: Liberty 4270, Lic. No. 5[illegible] Phone: [illegible]

OTHER SUBURBAN OFFICES:

CAMBRIDGE 678 Massachusetts Ave. MALDEN [illegible] Main Street

Phone: TRObridge 8421 Lic. No. 84 Phone: Malden 7044 Lic. No. 8

"Director of Family Finances"

HOUSEHOLD FINANCE

150 Cities CORPORATION Est. 1878

How BERGAR A. GUEST, President & Manager, CB[illegible]

Money in 1 day

AT PUBLIC LOAN

OR TELEPHONE LIBerty 8703

License Number 216

AUTO LOANS

WHILE IN YOUR POSSESSION

AUTO OWNERS FINANCE CO., Inc.

70 COLUMBUS AVE. LIBERTY 8[illegible]

MOTOR MART BLDG. LICENSE 214

AUTO — TRUCK — HOUSEHOLD

QUICK **LOANS** SERVICE

AMERICAN FINANCE CORP., License 23

Room 223 Park Square Bldg., HUB 1[illegible]

PERSONAL LOANS NATIONAL LOAN SOCIETY

16 E. Hancock Bld., Quincy, License 58

1 Legal

[illegible]

4 Auctions

[illegible]

9 Funeral Directors

J. S. Waterman & Sons

Funeral Directors

467 Commonwealth Ave. Boston

10 Monuments

LARGE STOCK ON HAND

CRAIG

[illegible]

$159 [illegible]

Quality at a Price

THEO. J. CRAIG

34 FEDERAL AVE QUINCY MASS.

Phone Granite 3783 or 1687

15 Lost and Found

[illegible]

23 Dancing Instructions

MY REPUTATION IS YOUR PROTECTION

Guaranteed in THE Arena

BALLROOM DANCING LESSONS 4

PROF. RITTER

Wm. H. O'BRIEN [illegible] HUNTINGTON AVE.

18 Private Lessons $5—12 Class Nights $5

Classes Nightly — Private Any Time.

29 Medical

FREE, X-RAY

61 Help Wanted—Male

[illegible]

209 Automobile Insurance

Small Down payment, 67 Morton St., Boston Dudley St. 5[illegible] Own Your Car [illegible]

210 Automobile Schools

Wings AUTO DRIVING SCHOOL. Will call at your home [illegible]

BOSTON EVENING AMERICAN

"New England's Greatest Evening Newspaper"

[illegible]

Holiday Used Car Values

200 Automobiles for Sale

Big Sale Going On

All This Month

Any Terms Accepted

40 Cars Must Go

Orders are Orders

UNCLE SAM SAYS SELL

Be Sure and See Mr. Edwards

'37 Dodge De Luxe Tr. 4 Dr. Sedan $[illegible]

'37 Ford, your pick of 3, master de Luxe Tudors [illegible]

'37 Chevrolet Town Sedan, Master Model De Luxe [illegible]

'37 Chevrolet De Luxe Sport Master Coupe R & H [illegible]

'36 Buick Model 41 Tr. 4 Dr. Sedan [illegible]

'36 Oldsmobile 6 Cyl. Tour. 4-Dr. Sedan [illegible]

'36 Pontiac 6 cyl. De L. Spt. Cab. [illegible]

'36 Plymouth De L. Tr. Sedan R & H [illegible]

'35 Plymouth De L. Sedan, like new [illegible]

'35 Ford De L. Fordor Sedan [illegible]

'35 Plymouth Spt. Cpe. Rumble Seat [illegible]

'34 Plymouth 2-Dr. Sedan [illegible]

'33 Chevrolet Master Coach [illegible]

'32 Packard De L. Spt. Phaeton [illegible]

'31 Chevrolet Coach, all new tires [illegible]

We are never closed . . . See Mr. Edwards.

40 more cars to choose from, $[illegible] to $[illegible]

ROXBURY MOTORS, INC.

1306 Tremont St., Roxbury, Mass. Gar. 0967 Dana Roxbury Crossing

$49 NO MORE! NO LESS!

Every car carries 90 day guarantee to go Once Today, if looking for a real bargain.

'32 Essex Pacemaker Sedan

'32 Rockne Sedan

'31 Ford Sedan

'31 Buick Sedan

'31 Studebaker Coupe

'31 Ford Coupe

'32 Ford Sedan

974 Mass. Ave., Camb., Tro. 89[illegible]

$5 Includes '38 Plates and Insurance are HOLIDAYS 9 day Guarantee

'32 Ford 4 cyl. 4-Dr. Sedan $[illegible]

'36 Willys D. L. 4-Door [illegible]

'38 Willys, De Soto, Plymouth $450 Down

Princeton, Cor. Northern Artery & Wash St. $[illegible] Down

Fordor Sq. Chev. '36 Chevrolet 1½ Dual Wheel Express Body Truck. Special for today only $[illegible]

2005 Mass. Ave., Camb. KIR 4[illegible]

Bennett Buick '34 Ford Van Type Body with Wood Rack. Perfect Condition. **$325**

See Mr. Cirele, 241 Broadway, Somerville, SOM 7600 Open Evenings

'36 5 PASSE 4-door sedan, $[illegible] for [illegible] storage $10 down. EASY TERMS MOTOR SALES, Everett 2090.

BEST DEAL IN TOWN

'38 OK Guaranteed Cars & Trucks

HUB CHEVROLET CO.

279 Mass. Ave., Cambridge, TRO 8[illegible]

PLAZA, Memorial Drive at Commercial Sq. & Factory

'36 LOUNGE D. A. 4-door sedan, [illegible] HARVEY Motor SALES, Everett 2090.

I HAVE $50 CARS AND TRUCKS

AT your own prices and terms. $5 down delivers one. A telephone call brings any car or truck to your home, call me [illegible] SAVING, from $50 to $[illegible] Call Mr. [illegible] and Mr. Coombs, Som 8[illegible]

'36 Ford De Luxe Fordor with Radio **$285**

HOOVER MOTORS Motor Mart Park Sq. HUB 7[illegible]

PONTIAC, 1½-2, perfect [illegible] $[illegible] down, $10 a week. EASY TERMS SALES, Everett [illegible]

80 Houses for Sale

SHARON Modern house, 10 rooms, [illegible] oil heat, attached garage, 2 car garage, in heart of town. $4 [illegible] Open Today. P. Atwood, 136 So. Main St., Sharon

82 Farms and Land for Sale

FREE CATALOG

3000 farms, Bargains, 14 states. [illegible] DISTRICT REALTY, 1[illegible] South Bldg.

93 Moving—Trucking—Storage

CHAMPION MOVERS

5 RMS. $10 PIANOS $4. All [illegible] GAR. 8834

FURNITURE Moved into storage. Moving and Storage Pay Dec. Ide. Bonded. Highlands 3[illegible]

4-5 RMS. Carefully moved, $[illegible] years exp. High[illegible]

94 Unfurnished Apartments

FOREST HILLS—3 room apt., [illegible] $.0. Adults. Days, Jam. 2521-R. [illegible] 1[illegible] M.

95 Furnished Apartments

BACK BAY—1-2 rm. apt., kitchenette, bath, refrig. $7-$10 wk. 1A Ivy St. [illegible]

130 Refrigerators

Frigidaire, Mod. 51[illegible] Good Cond. Bargain $30 Exp. 26 Church St., Camb. Kir 7[illegible]

200 Automobiles for Sale

10 BEST BUYS

Packards

37 6 4-dr. Touring Sedan $[illegible]

36 1402 7 pass. Limousine [illegible]

33 Std. 8 Limousine [illegible]

33 Std. 8 Formal Sedan 395

35 120 Sport Coupe [illegible] 445

35 Standard 8 Sedan [illegible] 775

36 120 Coupe [illegible] 875

36 Std. 8 5-pass. Sedan [illegible] 1050

37 120 Convert. Coupe [illegible] 945

37 Super 8 Formal Sed. 2045

Many Other Fine Cars at Attractive Prices

See The Man Who Owns One

Silvan F. Fuller

1079 Commonwealth Avenue

STAdium 8804

OPEN 8 A. M. to 9 P. M.

BRAKES

Relined & Wheels Completely

Ford to 1934 **$5**

1933 to 1933 $[illegible]

Other cars equally low in price. Always prices are complete, including guaranteed high quality material, Labor and adjustments.

OFFICIAL STATION NO. 30222

NATIONAL BRAKE SERVICE

Established 1928

1039 Commonwealth Ave.

ALG. 9214

$45 DOWN AND A LITTLE EACH WEEK

[illegible] Convertible Coupe

[illegible] 4 Door Sedan

[illegible] 4-Door Sedan

[illegible] Sedan

GARAGE IS BEHIND 81 BOYLSTON ST., BOSTON

'37 FORD TUDOR

[illegible] Like new **$465**

REARDON & WOODWARD, Inc.

1800 Columbus Ave., Roxbury

EASY TIME PAYMENTS

NO MONEY DOWN

STUTTMAN MOTORS

[illegible] Comm. Ave. [illegible]

PONTIAC '33 SEDAN

[illegible]

WE PAY MOST FOR DIAMONDS

BRILLIANTS

192 BROADWAY SOMERVILLE

$9 [illegible] Let me help you. I recall Brooks and The Lyric Cafe. **BEAcon 5200**

TOM MAHONEY

[illegible]

'36 Nash [illegible] **$335**

102 Automobiles Wanted

Cash for Your Car

Trucks-Cars [illegible]

100 [illegible] Columbus Ave. Garrison [illegible]

[illegible] Cash for your car. Drive to or call 1396 Comm. Ave. [illegible]

WHY WOMEN GAMBLE

A feature article which reveals what they have learned about playing the horses and how they follow form and systems, then betting.

read what women at the race track tell

ANN MARSTERS

one of the many features in the new

GREEN MAGAZINE

with the next

SUNDAY ADVERTISER

LITTLE ANNIE ROONEY — *Honesty Is the Best Policy* — By Brandon Walsh

I CAN UNDERSTAND YOUR HESITATION IN WANTING TO ACCEPT ANY REWARD FOR RETURNING A LOST ARTICLE TO ITS RIGHTFUL OWNER! — WE HAVE FALLEN ON HARD TIMES AND THOUGHT PERHAPS YOU MIGHT OBJECT TO OFFERED HER
I CAN SEE YOUR ANGLE, MR. JENKINS — AND I SUPPOSE I AM A BIT OLD-FASHIONED — BUT I WAS TAUGHT TO BELIEVE THAT THE DUTY OF ANY HONEST PERSON IS TO RETURN PROPERTY TO ITS RIGHTFUL OWNER WITHOUT ANY THOUGHT OF REWARD
AND MR. JENKINS THINKS BECAUSE WE FOUND THE DIAMOND RING HE LOST, HE SHOULD HAVE A PERCENTAGE OF IT, OR SOME MONEY FOR WHAT DO YOU THINK??
WHY, YOU HONEST LITTLE DARLING

SECCRET AGENT X-9 — *The G-Men Close In* — By Robert Storm

AND HIS MEN STEALTHILY APPROACH DR. DEIDEEL'S HOUSE
THE GIRL'S TIED UP BOSS, IN THE ATTIC AND READY FOR THE WORKS!
THEN TURN ON THE GAS
I HOPE A NICE
JUST THEN THE SECRET SIGNAL FLASHES OVER THE DOOR—

BRININGING UP FATHER — *A Pertinent Question* — By George McManus

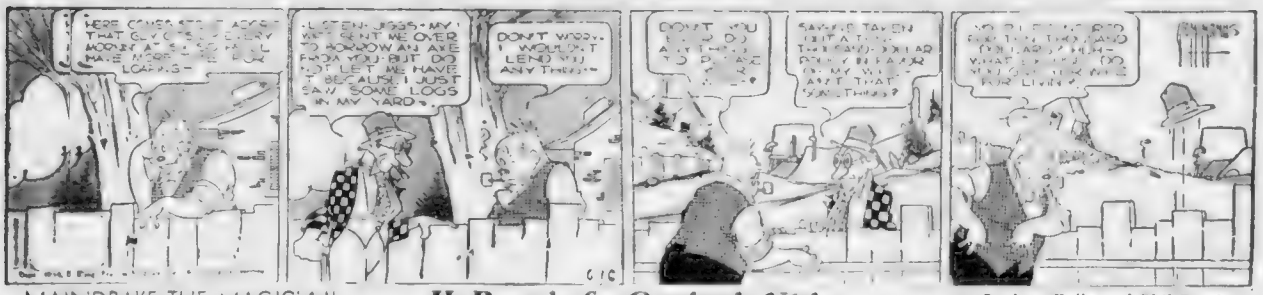
HERE COMES STEVE ACROSS THAT GUY GIVES EVERY MORNING AT SIX O'CLOCK MAKE MORE THAN HE LOAFS—
LISTEN, JOSE—MY WIFE SENT ME OVER TO BORROW AN AXE FROM YOU—BUT DO NOT LET ME HAVE IT BECAUSE I JUST SAW SOME LOGS IN MY YARD—
DON'T WORRY—I WOULDN'T LEND YOU ANY THINGS—
DON'T YOU AND SAVE TAX ON THAT AXE—DOLLAR DOWN AND A QUARTER OF MY WAY—AIN'T THAT SOMETHING?
NO DOUBT THEY HAD FUN—THEY HAD—WHAT DO YOU WANT FOR LIVING?

MAINDRAKE THE MAGICIAN — *He Puts the Cat Out for the Night* — By Lee Falk and Phil Davis

I'M SORRY—AS GREASED CAT?
CAT HAS GONE OUT OF THE HOUSE AND RAN—
MY SMACK-EM—I SAW!
GOOD WORK, LOTHAR. THOSE FISTS OF YOURS CAN SETTLE ANY ARGUMENT. AND NOW WE SHALL SEE WHO CAT FALE IS!
COMMON = SURPRISE

TODAY'S CROSSWORD PUZZLE

By Eugene Sheffer

HORIZONTAL

1—Street urchin
5—Dwell
11—What classmate did Coolidge say point to a poem (our)?
19—Beast
13—Proclamation
14—Fish
15—Top or brown
16—Seed of a vine
18—Principality of Bristle
20—(Fr. French)
21—Wading bird
22—sailor
24—Sirens
25—Who discovered St. Lawrence?
26—At what station was Duke and Duchess of Windsor wed?
28—Measure of length
29—Human being
30—Where is Le Puy?
32—Marsupial country
34—Length of 2 linen thread hanks
38—Legume

YESTERDAY'S ANSWERS

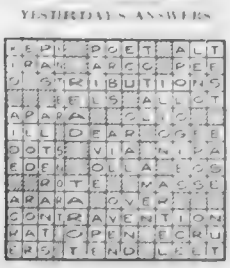

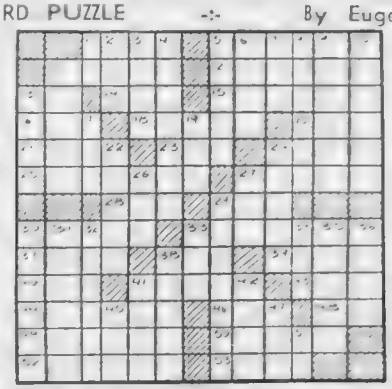

39—Fly aloft
40—Dawn god
41—Thorns
42—Comet
44—Swords
46—Drink in small quantities
48—One of the United States
49—Long-drawn speech
50—Egg-shaped
52—What character appears in "Alice in Wonderland"? The Mad ——?
53—Roman tyrant

VERTICAL

1—Preparation
2—Fish eggs
3—Again
4—Delay—I
5—Blacksnake
6—Town on Argosy
7—Title of respect
8—Who was daughter of Cymbeline in Shakespeare's play?
9—Daughter of Danaus
10—Feminine name
11—What was ancient capital of Arabia Felix?
13—Narrative poem
17—Melody
19—Roman deity
22—Direct
24—Weather-cocks
26—Electrified particle
27—Vehicle
29—Where is University of Wisconsin?
30—Sideboard
31—What is second largest city in Illinois?
32—Classify
35—Wrinkum
34—Patriot lord
35—What is missing name—"As —— goes, so goes the Nation?"
36—Host
38—Puzzle
41—Manufactured
42—Number
45—Twine together
47—Established value
51—Toward.

ROOM AND BOARD

By Gene Ahern

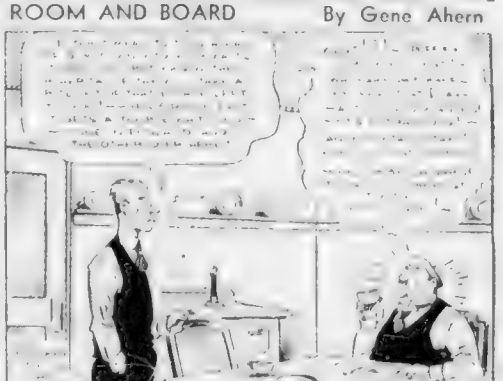

BLONDIE

The Language of the Flowers

By Chick Young

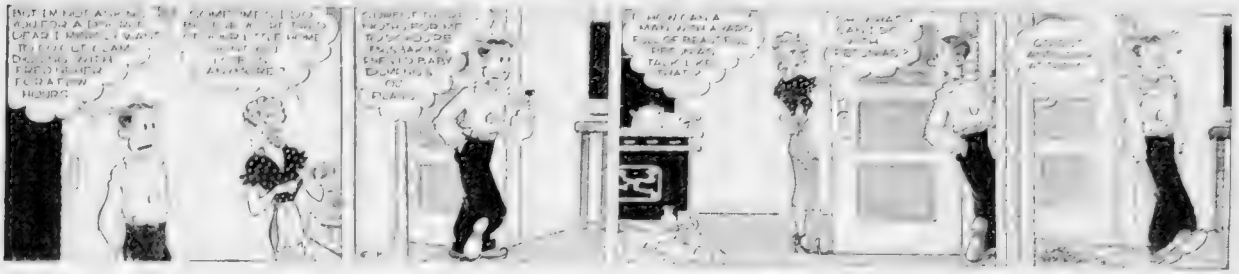

POPEYE

Gentleman-in-Waiting

Listen to Popeye Monday, Wednesday and Friday at 6:15 p. m. on Station WEEI

By E. C. Segar

SKIPPY

And Watermelons, Too!

By Percy L. Crosby

IT'S DANGEROUS FOR YOU TO GO SWIMMIN' ALONE.
I ONLY GO IN THE SHORT WATER.
YES, I KNOW, BUT THERE'S CURRENTS.
GEE, I NEVER KNEW THERE WAS FRUIT DOWN THERE.
6-16

JOE PALOOKA

"Is That All?"

By Ham Fisher

JOE, THE SHEIK AND HIS COURT HAVE GONE TO MEET THE SULTAN.
UH HUH.
I'M SO WORRIED. YOU DON'T REALIZE THE DANGER. SADIE SAYS YOU MAY BE SERIOUSLY HURT--MAYBE KILLED.
NOW DON'T YOUSE WORRY.
JOE, DO YOU REALIZE WHAT YOU MEAN TO ME?
ER--UH--PLEASE MISS BILLINGSLEY.
MISTAH JOE,
GOTTA GIT READY C'MAWN, SUH.
AW RIGHT GENE MISS BILLINGSLEY.
OHHH JOE THAT ALL ?

HENRY

Time to Leave

By Carl Anderson

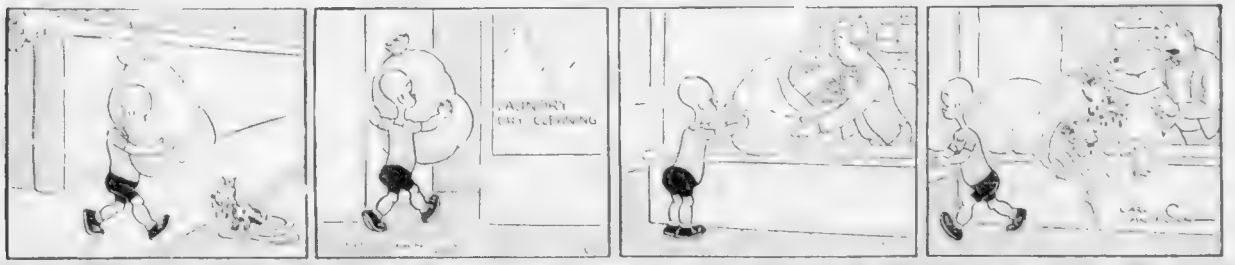

THEY'RE FRESH! BERWICK Apple PIES -AND ONLY 5¢
are made with FRESH SLICED APPLES, Cinnamon and Sugar
OVEN-BAKED to a golden brown! • 11 DELICIOUS FLAVORS!

Austen Lake Says

Page From Schmeling's Fight History Repeats

SPECULATOR, N. Y., JUNE 16—MAX SCHMELING gave his skipping rope a final flourish, bowed a jerky acknowledgment to the applause and wrapped his steaming muscles in a colored kimono.

The day's training seance was over and the crowd of men made thick from lavish living, and ladies, big in the bust, moved out of the canvas enclosure.

Behind them the thin, querulous voice of Yussel Jacobs rose in an appealing squeal. "Teekits," he squalled. "Will be'n Sayull . . ." But the message was lost in the hum of conversation.

A strange thing happened as I walked with Caswell Adams of the New York Times through the human sheep run. One of Schmeling's spar goblins, the lanky lad named Al Albin, caught stride and began to talk fight with Adams, for whom he had a fawning acquaintance.

"Huh!" he bragged, "I kin tag Max whenever I wants." Then he added, winking a wise leer, "I know how I'm gonna bet my money."

AUSTEN LAKE

"How?" I asked.

"Not sayin'," he said knowingly. But his meaning was plain.

[illegible] was its confidence [illegible] Peter [illegible] on the afternoon of Schmeling's [illegible] at Nyack.

[illegible] sparring stooges were sitting [illegible] They had drawn their last wage [illegible] Max was [illegible] a sitter for a straight left and one [illegible]

Maybe I ain't a great fighter," Mickey McAvoy had said, "but I can tag Max any time I want to. So you can guess what a guy like Louis will do to him."

[illegible]

A man may be just as wrong.

• • •

ELSEWHERE [illegible] SPECULATOR an air of [illegible] a campaign in which he had [illegible] years ago [illegible] Schmeling [illegible] a chance [illegible] Max was [illegible] a sitter for a straight left and one [illegible]

Can his primitive mind, four generations from the jungles and heir to the imagination of Alabama's cotton country, conquer that haunting memory?

[illegible] Louis to win next Wednesday.

[illegible] "On the night which Schmeling and Louis offered in the [illegible] I was the only lad to write the same opinions all over again and I mean dare to knock Max nothing short of nuts."

[illegible] as [illegible] he has the [illegible]

"For seven years," he said to our little knot of historians, "everybody say to Louis: 'Close how it feel to be nogged owit by Schmeling?'"

Continued on Page 35, Column 2

Watch this Page
for News About
Old Tap Ale

Bees Beat Cards to Dixie Star

By BILL GRIMES

A [illegible] assigned [illegible] a assistance [illegible] Wee Kec[illegible], custodian of the [illegible] at National League [illegible] street that he was Clifton Boyd [illegible] Roanoke Rambler [illegible] that he wished to see Johnny Quinn.

Pat [illegible] Stengel [illegible] baggage [illegible] and once [illegible] Kansas City [illegible] have wanted [illegible] the game was over [illegible] entering [illegible] the park.

Normally a good National League [illegible] with the exception of the [illegible] powers that be, had ever heard of Clifton Boyd.

But [illegible] Louis Cardinals [illegible] Manager [illegible] and [illegible] a good [illegible] a man [illegible] against our best [illegible] some [illegible] the [illegible] Red Sox [illegible] Boyd [illegible] a pigeon [illegible] arm.

[illegible] seeing him in action [illegible] was a pretty fine [illegible] Louis Cardinals [illegible] Boyd [illegible] a pigeon [illegible] arm.

[illegible] and [illegible] need [illegible] but did not [illegible] [illegible] says he has [illegible] [illegible] and [illegible] after [illegible] [illegible] number.

West Traded For Almada

WASHINGTON, June 16 (INS)—[illegible] Washington [illegible] Center [illegible] Louis [illegible] Senators [illegible] player [illegible] Manager [illegible] Harris announced [illegible]

AVERAGES

RED SOX

Players	AB	R	H	HR	RBI	Pct
[illegible]						

PITCHERS RECORD

	Won	Lost	Pct
[illegible]			

BEES

Players	AB	R	H	HR	RBI	Pct
Garms, rf	106	17	36	4	16	.340
Weir, p	2	1	1	0	0	.500
Berardino, ph	1	0	1	0	0	1.000
Riddle, c	70	4	6	1	0	.086
Lanning, p	19	0	3	0	0	.158
Cooney, cf-1b	115	17	31	1	7	.270
Cascarella, 2b	124	21	42	3	7	.339
Moore, rf	141	21	46	1	9	.326
Sullivan, p	30	3	6	0	1	.200
Fletcher, 1b	144	17	39	11	1	.271
DiMaggio, cf	200	32	61	7	6	.305
English, 3b	64	8	15	3	2	.234
Warstler, ss	130	14	35	16	0	.269
Mueller, c	118	13	25	14	0	.212
R. Ben. ss-2b	20	3	4	2	0	.200
West, cf-1b	130	14	21	14	6	.1611
MacFayden, p	33	2	6	2	0	.182
Lopez, c	34	4	8	1	0	.235
Maggert, 2b	17	1	3	0	1	.176
Turner, p	24	2	6	2	0	.125
Peters, p	20	0	2	1	0	.000
Hutchinson, p	12	1	0	0	0	.000
Pearshon, p	2	0	0	0	0	.000
T. Reis, p	0	0	0	0	0	.000

PITCHERS RECORDS

	Won	Lost	Pct
Lanning	7	0	1.000
Weir	1	0	1.000
Hutchinson	5	1	.714
MacFayden	6	2	.750
Turner	6	6	.500
Sheffler	6	6	.500
Peters	1	5	.111
Pearshon	0	2	.000

Garms' Hitting Surprise of Bees

Clouted Safely in 15 Straight Games

By WALTER KILEY

There's no getting away from the fact that Deb Garms is the surprise package of the Bees.

The Texan has now hit safely in 15 consecutive games. When a feat is [illegible] to a Stengel man [illegible] Casey Stengel was the first to [illegible] his usual candid manner and hand out orchids to Garms.

"He's one fellow on this ball club we wouldn't trade," the professor told newspapermen.

▶ ▶ ▶

Today's an off day for the Bees and the Cubs, who renew hostilities tomorrow afternoon [illegible] a double-header.

Chances [illegible] to a victory, and so [illegible] was Stengel to get that [illegible] the Dodgers and Giants [illegible] the Phillies with no [illegible] started.

▶ ▶ ▶

While the nine players and [illegible] in the Suffolk Downs [illegible] the Chicago correspondents [illegible] themselves off fishing, golf [illegible] [illegible]

▶ ▶ ▶

Stengel was wishing that Charlie Grimm would take his Cubs out to the deep seas, likewise, hoping the enemy would get to rolling with the swells so that our Bees might get a break in tomorrow's twin bill.

▶ ▶ ▶

[illegible] Lannin, who has come [illegible] with a [illegible] of [illegible] [illegible] [illegible]

MR. BOSTON

Sharkey Says McCoy Could Beat Max | Alexandra On Claiming War

By JACK CONWAY

EVEN THE tremendous ballyhoo in connection with the Joe Louis-Max Schmeling world's heavyweight championship boxing bout in the Yankee Stadium, New York, on next Wednesday night has not taken away interest from the Al McCoy-Bob Pastor ten-round battle at the Garden on Monday night. In fact the nearest to the date of the Louis-Schmeling jam has added fire to the McCoy-Pastor affair.

Mr. Boston

"McCoy would be a cinch to win from Max Schmeling," said Jack Sharkey as he leaned over the press row to watch the Casey-Robert mat bout at the Garden. "I fought Schmeling twice, and so should know his style. McCoy has the necessary speed, skill and left-hand punch to beat the German.

"Louis would give McCoy much more trouble. I am not prepared to state what would happen if Al were to meet the champion, but I am certain the Maine youngster could conquer Schmeling."

I asked Sharkey if Louis will be able to win from Schmeling.

"That depends on how he fights," replied Sharkey. "If Louis walks into Schmeling and keeps his left hand popping until he finds an opening for his right, he can win. Louis won't do so well if he backs away from the German. I think Louis possesses all the fistic tools to make a great fighter, but he will have to use all of them if he is to win from Schmeling.

"I don't consider Schmeling a top fighter, but he is always in condition, is patient and makes few mistakes in the ring.

"Louis will be more mature mentally next Wednesday night than he was when he was knocked out by Schmeling.

"The fact Louis fought Schmeling so soon after getting married didn't do him any good. Newly married fighters are not worth a dime a dozen. I know as I was knocked out by Romeo Rojas shortly after I was married.

"Two years has given Louis sufficient time to forget the Schmeling knockout.

"McCoy, still young, will be in a swell spot if he wins over Pastor. He may get a crack at the winner of the Louis-Schmeling go. If such a tussle takes place, I would like to see it held in Boston. I think a bout between the winner of the Louis-Schmeling bout and the victor of the McCoy-Pastor match in Boston would draw $500,000."

[illegible] told me he has been working in the gym for the past week.

"I was getting a bit heavy and I wished to take off some weight," said the former champion. "I was sorry there were no kids in the gym working as I would have liked to have taught them a few tricks about boxing."

McCoy and Pastor will end training in New York tomorrow, and [illegible]

* * *

George Alexandra On Claiming War

I HAVE received an interesting letter from George Alexandra who signs himself "The Halter King." Alexandra and Harvey Campbell have been the two most active horsemen in making claims at Suffolk Downs.

Alexandra in his letter takes exception to the "novel" race at Suffolk Downs which are for horses that have been running in claiming races but which cannot be claimed in the "novel" race.

Alexandra takes a few gentle pokes at L. E. O[illegible], Charley Grande, Harry Trotsek and the other owners and trainers who entered their thoroughbreds in this extra "novel" race.

"Harry Trotsek is the guy who claimed Peaceful and Scudder out of the same race the other day," writes Alexandra.

One must give Alexandra credit for only claiming one horse out of a single race.

"The Halter King" calls attention to the fact that some of the lady trainers have been doing some claiming, and they cheered when the extra race was announced.

Alexandra believes that every horseman has a right to use his halter in a claiming race if he wishes to do so.

In England there is a custom among horsemen for the trainer who takes another man's horse to invite the former owner to dinner after the races. If such invitations were extended at Suffolk Downs, it would probably be necessary to call upon Joe Timilty to furnish a police order to maintain order as the rival horsemen sipped their soup.

* * *

Long Meeting Has Proved Harmful

SAM SIMONS, who was one of the moving spirits in the funding of Suffolk Downs and who controls the concession at the East Boston track, does not believe the claiming war is entirely responsible for the small fields.

"The meeting has been too long," said Sam. "Many of the horses that shipped to Suffolk Downs came from Florida and Maryland. They had been racing all Winter, and some of them were in poor physical condition. While there were as many as 1200 horses on the grounds not more than 350 to 400 of them were ready for the races.

"I agree with you when you say it is an injustice to blame Racing Secretary Gene Bury. The stalls at Suffolk Downs were assigned before Bury was signed as racing secretary. He had to do the best he could with the horses on hand, and I believe he has done so."

STOP
DANDRUFF
Awaken your scalp with Jeris, the antiseptic application that wipes out dandruff!
JERIS ANTISEPTIC HAIR TONIC

Sox Seek Sweep

Wagner Up In Final At St. Louis

ST. LOUIS, June 16.—Just as Manager Joe Cronin had predicted, the Red Sox were unable to make any last minute trade or purchase before the ban on big league player swaps except via waiver route, went into effect last midnight.

"I would like to have acquired another hurler, but as long as no other first-divison club was able to bolster its staff, I'm losing no sleep over my failure," Boss Joe chirped this morning as he nominated young Charlie Wagner to steer the Fenwaylites to a clean sweep of the three-game engagement with the lowly Browns.

Little "Dude" doesn't care how he wins, as long as he comes through, but if it's just the same to his mates, he would prefer that they do their hitting a little earlier than they did in the first two games here.

Charlie Wagner

In the second fray, as in the first, it wasn't until the eighth inning that they [illegible]

In fact, they might never have gotten around to it in the Wednesday tilt if Oral Hildebrand starting Brownie boxman hadn't [illegible]

[illegible]

favor of "Fritz" Ostermueller in the fifth.

And the count remained knotted until the eighth, wherein the Sox batted around and scored three runs against Julio Bonetti and Ed Cole.

[illegible] off Ed Linke, a prodigious poke which struck high on the scoreboard [illegible] R. B. I. total soared to 71.

HOME RUN DERBY

LEADERS

[illegible]	[illegible]	[illegible]	[illegible]
Averill, Indians	52	Medwick, Cards	43
Ott, Giants	51	[illegible], Cubs	41

SUFFOLK DOWNS
NOW UNTIL JULY 9
Daily Bus Service from Worcester and Providence direct to track
DAILY DOUBLE 1st and 2nd Races
POST TIME 2:15
Clubhouse $1.50 Grand Stand $1 Choice Reserved Seats 50c

M'Fayden, at 32, Having Best Year

By WALTER KILEY

An off day for the Bees today, and a good day to reflect on the super-showing of Deacon Danny MacFayden, the veteran who is making a gallant comeback.

Today the slim righthander boasts one of the best pitching records of the National League season, six wins and two losses.

It was Bob Quinn who has been the man behind the scenes of Danny's successes ever since the day the then Red Sox president took him off the Somerville sand-lots and gave him a chance in big league company.

And it's the same Bob Quinn who is largely responsible for his return to form this year. For the new Bees' prexy suggested a little change or two in pitching form when Danny came back to Boston from Cincinnati, and the difference has been startling.

Danny MacFayden

It was only a few weeks ago that Tris Speaker was visiting Boston and sat in and marvelled at MacFayden's hurling.

"Why, I thought he was supposed to be nothing but a relief pitcher," Spoke remarked. "But he's as fine a pitcher as I've seen in many a day."

During his days with the Red Sox, Yanks and Reds, his fortunes ebbed at times, his hurling being of an indifferent character.

But he's back now and it's doubtful if he's showing this year has been surpassed in effectiveness.

At least one more victory should have been his that game against St. Louis a week ago Sunday when with the game in the ninth and the Bees leading 7 to 5 Danny [illegible] walked a man all day [illegible]

[illegible]

There may be faster righthanders among the new generation, but there are few smarter, few with better control.

If our Bees hit behind MacFayden, it's more than likely that his [illegible] will surpass anything he ever accomplished in his younger days.

BASEBALL

NATIONAL LEAGUE

	Won	Lost	Pct	*G.B.
New York	32	18	640	
Chicago	[illegible]	21	[illegible]	[illegible]
Cincinnati	26	21	553	4½
Pittsburgh	25	22	532	5½
BOSTON	[illegible]	22	511	6½
St. Louis	21	26	447	9
Brooklyn	21	29	420	11
Philadelphia	1[illegible]	32	[illegible]	17

*Games behind leaders

RESULTS YESTERDAY

Bees 2, Cubs 0
Reds 6, Dodgers 0
Pirates 2, Giants 0
Cards 9, Phils 7

GAMES TODAY

Pittsburgh at New York
St. Louis at Philadelphia
Only games scheduled

AMERICAN LEAGUE

Club	W.	L.	Pc.	*G. B.
Cleveland	30	19	.612	—
New York	[illegible]	19	6[illegible]	½
BOSTON	[illegible]	21	5[illegible]	2
Washington	[illegible]	26	519	4½
Detroit	25	26	490	6
Philadelphia	[illegible]	26	[illegible]	7
Chicago	18	[illegible]	400	10
St. Louis	15	32	319	14

*Games behind leaders

RESULTS YESTERDAY

Red Sox 7, Browns [illegible]
Yankees 6, White Sox 4
Athletics 7, Tigers [illegible]
Indians 6, Senators [illegible]

GAMES TODAY

BOSTON at St. Louis
New York at Chicago
Philadelphia at Detroit
Washington at Cleveland

PAY AS YOU EARN

LONG EASY TERMS
ON
THE NEW GOODRICH SAFETY SILVERTOWN
with LIFE-SAVER TREAD
GOODRICH STORES
THERE IS ONE IN YOUR NEIGHBORHOOD
BOSTON — 1315 Boylston St.
DORCHESTER — 521 Columbia Rd.
LYNN — Cor. Essex & Johnson Sts.
MALDEN — 104 Exchange St.
QUINCY — 1163 Hancock St.
SALEM — 258 Washington St.
SOMERVILLE — 345 Som. Ave.
WALTHAM — 705 Main St.
ALL STORES OPEN EVENINGS
TRUCK TIRES AVAILABLE ON A SIMILAR PLAN

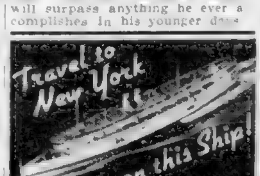

To See the LOUIS-SCHMELING BOUT
Round Trip $6.75
ONE WAY $4
Go COLONIAL LINE
The "Public Be Pleased" Route

Arthur Duffey Kramer's Best

By MURRAY KRAMER

BEST BET—ARTHUR DUFFEY, EIGHTH

Arthur Duffey, the most sensational young greyhound in the [illegible] which made his debut two weeks ago and has [illegible] with his sixth straight [illegible] tonight at Wonderland Park, Revere.

FIRST RACE—FUTURITY

VICTORIA—MINTLAW—UNCLE JUDD

[illegible]

SECOND RACE—5-16 MILE

BILLY JOE—PRINCE—FAWN DETOUR

[illegible]

THIRD RACE—FUTURITY

MY HARVEST HAND—WALTZ BY—CORONA BYE

[illegible]

FOURTH RACE—FUTURITY

MY SAWDUST—MY DICKY—BOSTON TEA PARTY

[illegible]

FIFTH RACE—5-16 MILE

ALLSTEEL—UNWARY—SHEILA MOR

[illegible]

SIXTH RACE—FUTURITY

BOB UP—BOB MARSHALL—POLICE COURT

[illegible]

SEVENTH RACE—5-16 MILE

CLARKE—ALWAYS BYE—CLIPPY ALDEN

[illegible]

EIGHTH RACE—5-16 MILE

ARTHUR DUFFEY—WILFUL—LAST STRAW

[illegible]

NINTH RACE—FUTURITY

Track Record: Camden Lager, 29 3-5s

[illegible]

TENTH RACE—5-16 MILE

[illegible]

Roslindale Burning Up Twi Loop

The talk in the Boston Park League [illegible] sensational Roslindale Town Club these days and nights. And with good reason [illegible] has won 11 games and tied two since their last defeat on May 23 at the Fens Stadium.

[illegible] 14-2 and have tied the Agnews, 8-8, and St. Ambrose, 6-6.

Their record over the run of the season, which began on May 9 and is now running the sixth and final week of the first half, shows the [illegible]

[illegible] Townies were forced to release Paul Sharkey and Burns to the Holy Name club so that these [illegible]

[illegible] they face St. Ambrose at home.

Mass. Knitting with six in a row [illegible] circle, in the complete card.

Boston Park League

[illegible]

GAMES TONIGHT

Madden Club vs. Casey Club at Garvey; Holy Name vs. Mass. Knitting at Fens; St. Ambrose vs. Roslindale T. C. at Healy; McDonough Club vs. Agnew Club at Cleveland; Brighton Civics vs. St. Augustine at S. B. Stadium.

Revere Entries For Tomorrow

FIRST RACE—FUTURITY (First Half Daily Double)

Buck Helen, Don Allen, Iron Man, [illegible], My Affair, Rocky Top, Twinkle's Lattle, Decent Laddie

SECOND RACE—5-16 MILE (Second Half Daily Double)

Fluffy, Officer Jack, Too Jolly, Jeff Devil, Duke Malone, [illegible], Sandy Teacher, [illegible]

THIRD RACE—FUTURITY

Trusty Boy, Dr. Taylor, Response, Eddie Myers, Cracking Pace, Local Judgement, Enchantment, Kitchencup Red

FOURTH RACE—FUTURITY

Lew Dawn, Good Judgment, Bonnie Louise, Fan Dee, Local Boy, Wayside, Kitty Marshall, Senator's Image

FIFTH RACE—5-16 MILE

Tim X, Evan Lincoln, Louant, Just Chasing, Turmoil, My Home Boy, My Future, Low Down Breeze

SIXTH RACE—FUTURITY

Jeep, Southerner, Effie M, Gay Officer, Bumped Off, Traffic Town, Speed Malone, Duke of Dodge

SEVENTH RACE—5-16 MILE

Pilot Garry, Delmar Lad, Rhetta, Sky, Just Half, Play Menace, Distant R, Court Judgement

EIGHTH RACE—5-16 MILE

Black Cash, Jean's Pride, Madeline's Boy, Guess What, Barbara Allen, Whang, Careful Player, Traffic Fashion

NINTH RACE—FUTURITY

Smokey, Dixie Ry, Windy Grove, Ripper Corn, Andy's Court, Bell Boy, Sam Francis, Mister Ice Pete

TENTH RACE—5-16 MILE

Rodney, Ben's Jane, M Lisa, [illegible], Elegance, Mildred Breeze, Straw Stack, Court Reporter

Keaney Likes Lady Clerk

By MATTHEW KEANEY

TAUNTON, June 16—Lady Clerk, from the Sparks kennels, figures the safest wagering hazard on tonight's card at the Taunton dog track. This one goes in the featured ninth race and must be at her best to head Mrs. Simpson to the wire.

FIRST RACE—FUTURITY
(First Half Daily Double)
PALAGIN, TROY ACTOR, JUDGE'S GAL

PP	Dog	Wt	Owner	Odds
1	Palagin	60	A. J. Smart	3-1
5	Troy Actor	64	F. Spencer	4-1
6	Judge's Gal	6[illegible]	Homer Bagwell	5-1
1	Speedy Traffic	66	F. Lane	6-1
7	Vernon Tyler	6[illegible]	Fred Street	6-1
6	Mutton Boy	6[illegible]	O. & R. Kennel	8-1
2	A Better Wire	60	M. J. Gavan	8-1
8	Tip Over	60	Cedar Pt. Ken	10-1

PALAGIN should fare better here than in its last with any sort of luck, should lead the field home. TROY ACTOR must be considered, JUDGE'S GAL for the balance.

SECOND RACE—FUTURITY
(Second Half Daily Double)
MULTNOMAH ROBIN, MR. TICKLER, TORE AWAY

PP	Dog	Wt	Owner	Odds
[illegible]	Multnomah R	6[illegible]	O. R. Wohlauf	3-1
1	Mr. Tickler	60	M. G. Gavan	4-1
3	Tore Away	[illegible]	Dan Sullivan	5-1
6	Marya Fred	6[illegible]	M. J. Dubiel	6-1
[illegible]	[illegible]	6[illegible]	W. Lee Bryant	6-1
[illegible]	[illegible]	60	Pat Conway	8-1
4	Slow Glenn	6[illegible]	John Highhouse	8-1
5	[illegible]	[illegible]	O. Dahlberg	8-1

MULTNOMAH ROBIN moves close [illegible] this race and should score [illegible] MR. TICKLER will be hard to beat. TORE AWAY has enough foot to get up for show.

THIRD RACE—5-16 MILE
MANNA, EVE, BRANDY JOE

PP	Dog	Wt	Owner	Odds
1	Manna	61	Tom Baird	3-1
[illegible]	Eve	[illegible]	A. J. Smart	4-1
4	Brandy Joe	6[illegible]	F. Palermo	6-1
3	[illegible]	61	Dan Sullivan	5-1
[illegible]	[illegible]	55	Homer Bagwell	6-1
8	[illegible]	[illegible]	Jess Williams	6-1
5	[illegible]	51	O. R. Wohlauf	8-1
8	[illegible]	56	Cedar Pt. Ken	8-1

With the red blanket the Baird pup figures best here where EVE, which raced [illegible] last out, should be close. Give BRANDY JOE a chance for what is left.

FOURTH RACE—FUTURITY
BRUISER, PETE DOOLEY, ROSAMOND

PP	Dog	Wt	Owner	Odds
3	Bruiser	64	Cedar Pt. Ken	3-1
1	Pete Dooley	64	A. J. Smart	4-1
[illegible]	Rosamond	59	J. J. Ayotte	5-1
6	[illegible]	6[illegible]	W. Lee Bryant	6-1
[illegible]	[illegible]	66	J. M. Kirkpatrick	6-1
6	Healed Wings	50	Dan Sullivan	8-1
4	Lady Zona	57	O. & R. Kennel	8-1
5	Resistance	72	O. Dahlberg	10-1

Five of the starters in this race are making their official debut. Of the lot only ROSAMOND figures. She should follow BRUISER and PETE DOOLEY under the wire.

FIFTH RACE—5-16 MILE
KIMO, SINGING BREEZE, ROSALIE MOORE

PP	Dog	Wt	Owner	Odds
4	Kimo	56	John Highhouse	3-1
5	Singing Breeze	6[illegible]	F. Palermo	4-1
[illegible]	Rosalie Moore	54	Homer Bagwell	5-1
3	Hawk's Choice	6[illegible]	R. Stephenson	5-1
[illegible]	[illegible]	60	Dan Sullivan	6-1
6	[illegible]	56	M. J. Gavan	8-1
[illegible]	Top Traffic	6[illegible]	F. Lane	8-1
8	Speedy Lad	67	F. Rhone	8-1

The top one seems rounded to form and should, barring the unforeseen, score here though SINGING BREEZE can make a race of it. ROSALIE MOORE for the balance.

SIXTH RACE—FUTURITY
JACK KRO KAN, TUFF PARTIE, ANDREW'S HOPE

PP	Dog	Wt	Owner	Odds
[illegible]	Jack Kro Kan	64	F. Spencer	3-1
[illegible]	Tuff Partie	6[illegible]	J. M. Kirkpatrick	4-1
[illegible]	Andrew's Hope	[illegible]	O. & R. Ken	5-1
[illegible]	[illegible]	[illegible]	M. J. Gavan	6-1
4	Another Ben	59	F. Street	8-1
7	Coast Artist	6[illegible]	M. C. Sparks	6-1
8	Jun June	6[illegible]	Paul Boone	8-1
[illegible]	Jim Glenn	61	John Highhouse	8-1

Both top dogs here are dropping down and on form figure to head the parade with ANDREW'S HOPE coming up for the balance.

SEVENTH RACE—5-16 MILE
MAJOR JAMESTOWN, KITZY ANDREW, JOVIAL JOKER

PP	Dog	Wt	Owner	Odds
3	Maj. Jamestown	6[illegible]	O. R. Wohlauf	3-1
[illegible]	Kitzy Andrew	6[illegible]	Pat Conway	3-1
1	Jovial Joker	6[illegible]	F. R. Slate	4-1
5	Kitty [illegible]	60	F. Spencer	6-1
[illegible]	Traffic Nell	6[illegible]	F. Lane	6-1
[illegible]	Inez	50	P. Boone	8-1
4	Irvin Andrew	6[illegible]	M. J. Dubiel	8-1
6	Josephine Gate	[illegible]	O. Dahlberg	8-1

MAJOR JAMESTOWN should like the [illegible] with any sort of luck top the [illegible]. KITTY ANDREW has the class to be [illegible] JOVIAL JOKER entitled to consideration.

EIGHTH RACE—FUTURITY
[illegible]

PP	Dog	Wt	Owner	Odds
5	[illegible]	6[illegible]	W. H. Hall	3-1
[illegible]	Tormented	6[illegible]	J. M. Kirkpatrick	3-1
[illegible]	[illegible]	[illegible]	Jess Williams	4-1
7	Lady Blondell	61	M. C. Sparks	5-1
1	[illegible]	[illegible]	C. A. Rhodes	6-1
4	[illegible] Breeze	[illegible]	G. Lippold, Jr.	6-1
8	Dusty Dan	[illegible]	O. Dahlberg	8-1
8	[illegible]	[illegible]	M. J. Gavan	8-1

This distance should be more to the top one's liking and a win seems imminent with TORMENTED strictly the one to beat. [illegible] schoolings indicate fitness for a money shot.

NINTH RACE—5-16 MILE
LADY CLERK, MRS. SIMPSON, COMRADE, CARESS

PP	Dog	Wt	Owner	Odds
3	Lady Clerk	65	M. C. Sparks	3-1
5	Mrs. Simpson	57	J. J. Ayotte	4-1
8	Comrade Caress	6[illegible]	C. A. Rhodes	5-1
1	Gelding Band	6[illegible]	F. Palermo	6-1
6	Apollo	6[illegible]	O. R. Wohlauf	6-1
[illegible]	Sacred Lady	54	O. & R. Ken	8-1
7	Black Moon	6[illegible]	G. Lippold, Jr.	8-1
6	Cameron Cross	5[illegible]	H. Bryant	8-1

On form LADY CLERK figures best here though MRS. SIMPSON will be dangerous even from the five box. COMRADE CARESS likes to run on the outside.

TENTH RACE—5-16 MILE
MY CHERRY, FERNA, DUSTY WAR

PP	Dog	Wt	Owner	Odds
[illegible]	My Cherry	[illegible]	Tom Baird	3-1
[illegible]	Ferna	6[illegible]	W. Lee Bryant	3-1
[illegible]	Dusty War	[illegible]	Fred Street	6-1
[illegible]	[illegible] Traffic	[illegible]	J. J. Brunton	5-1
[illegible]	[illegible]	[illegible]	Spencer	5-1
5	[illegible]	[illegible]	W. B. Hall	6-1
[illegible]	[illegible]	[illegible]	J. J. Ayotte	8-1
[illegible]	[illegible]	[illegible]	Dan Sullivan	8-1

MY CHERRY'S last was a worthwhile effort [illegible] figures [illegible] here. FERNA [illegible] should be [illegible] DUSTY WAR [illegible] what is left.

Results on Page 35

Sparky

GLEN GARRY
BLENDED SCOTCH WHISKY
86.8 PROOF
The Gift for the man who knows Scotch
AGED IN WOOD 8 YEARS
S. S. PIERCE CO. BOSTON

Time for a BIRDIE?
HOW about the OWL?
[illegible] NEW YORK. A restful prelude to an exciting week end of [illegible] along the great white way.
THE NEW HAVEN R.R.

ALTERATION SALE
1-2 PANT SUITS-TOPCOATS
Were 125—150—155
NOW 7 · 11 · 14
UNITED CLOTHIERS
103 WASHINGTON ST.

DAILY DOUBLE
FOR WANT AD RESULTS
477,000
Record-American Families
Want-Ad Taker
LIBerty 4000

'Faster Than Walter Johnson'

Johnny Vander Meer Greatest Hurler Ever

McKechnie Tells Of New Find

EXCLUSIVE

By HERB FINNEGAN

"I've been in baseball all my life," said Bill McKechnie over the phone from New York this morning, "and he's the fastest thing I ever saw."

The Cincinnati Reds manager was talking, of course, of Johnny Vander Meer, sensational young left-hander who pitched a no-hit, no-run game against the Bees in Cincinnati last Saturday, and came back to duplicate the feat last night against the Dodgers in Brooklyn before a sellout crowd of 38,000.

It was the first time in history that any man ever pitched two no-hit games in a single year, let alone in successive starts.

"I've seen Christy Mathewson, Walter Johnson, Cy Young, Lefty Grove and Bob Feller, the former Braves manager went on, "but Vander Meer has them all outclassed in the matter of sheer speed.

"He just goes in there and pours it on. There's simply no stopping him. Why, only four balls were hit out of the infield all last night.

"He's the answer to any manager's prayer. When I took over the reins in Cincinnati last spring, baseball interest was at its lowest ebb in years.

DRAWING FANS

"Now with Vander Meer as the spearhead and the club in the pennant fight, we are drawing out the fans as never before, and we don't have to depend on night games to do it either.

"Cincinnati was the first major league city to endorse night baseball. The game last night was the first ever played in Brooklyn under arc lights.

"He's a wonderful boy, too," McKechnie continued. "Easiest in the world to handle. Bashful almost to a fault. After the game last night he tried to give the fielders all the credit for it.

"He was in danger only once. That was in the ninth inning with one out when he filled the bases with passes. I called time and went out to the mound to talk to him.

"I simply said: 'They're more afraid of you than you are of them. Just pour it on.'

"And how he responded! That short pause let him collect himself again and he got rid of Koy and Durocher with ease.

"You can't blame him for being nervous out there. Here he was with the greatest of all pitching records at his fingertips, with his father, mother, and best girl looking on and with even the partisan Brooklyn fans pulling for him to come through.

PLENTY OF WHAT—

"It shows how courageous he is when he pulled himself together so quickly to get those last two men. Two dangerous hitters, too.

"He's only 23 now, and he's going to get better. He depends mainly on his speed now. When he improves his curve ball and change of pace, he'll be practically unhittable.

"If you thought Turner, Fette and MacFayden pitched well for me in Boston last year, wait until you see young Vandy.

"He's going to rank with the greatest pitchers of all time or I miss my guess."

What the reticent McKechnie didn't say is that Vander Meer was not considered good enough last year by Manager Chuck Dressen to even stay with the club.

Dressen sent the youngster out to the Reds' farm at Syracuse, and even there he failed to make a respectable showing.

But the magic of McKechnie and Hank Gowdy, which made 20-game winners of both Turner and Fette in their first big league season a year ago, soon brought results.

They have worked long and patiently with the youngster all this spring.

The results speak for themselves.

JOHNNY "NO-HIT" VANDER MEER entered Baseball's Hall of Fame for the second time within four days yesterday when he handed the Brooklyn Dodgers a 6 to 0 blank without giving them a single hit or run. This pitching performance is unique in baseball while it also shattered Dazzy Vance's National League record for consecutive hitless innings. He has hurled 18 1-3 innings of hitless ball.

Dizzy Praises Vandy's Feat

CHICAGO, June 16 (INS) — "Young Johnny sure has given us other pitchers something to shoot at," declared Dizzy Dean tonight when informed that Johnny Vander Meer of Cincinnati had pitched his second no-hit game within a week against Brooklyn's Dodgers.

"Tell Johnny from me, if you see him," added Diz, "that I'd like to see him pitch 25 more of these no-hitters—all against the Giants!"

Dean himself, though he has been a standout National League pitcher for years, never has been able to carve himself a no-hit classic.

"I'm still a pitcher, though," he reminded, "and may still do it."

"No Hit Vandy" Faces B's Here Next Sunday

Boston baseball fans are in for the best treat of the year next Sunday when the Bees meet the Cincinnati Reds in a doubleheader. For one of the pitchers who will hurl for the Reds is none other than Johnny "No-Hit" Vander Meer, the hurler of two consecutive no-hit games.

Bob Quinn made that announcemetn today after a telephone conversation with Manager Bill McKechnie of the Reds.

TABLE OF RUNS

AMERICAN LEAGUE

High for day—Boston, Philadelphia.

Teams									R	H	E	B	M	T	W	Tl
BOSTON									6	7	3	6	*	6	7	33
Cleveland									0	7	1	6	*	6	6	20
Chicago									3	10	*	6	*	4	4	32
Detroit									5	7	1	10	*	2	2	48
New York									5	8	*	7	*	7	6	38
Philadelphia									8	4	2	9	*	8	7	41
St. Louis									4	8	4	3	*	3	4	26
Washington									0	6	3	12	*	7	6	32

NATIONAL LEAGUE

High for Day—St. Louis.

Teams									R	H	E	B	M	T	W	Tl
BOSTON									3	*	0	10	*	2	2	17
Brooklyn									*	*	*	8	*	1	0	15
Chicago									1	8	*	7	9	*	3	9 19
Cincinnati									*	*	3	12	1	*	0	15
New York									3	3	2	9	*	3	9	27
Pittsburgh									8	2	4	11	*	5	2	27
St. Louis									*	1	2	9	*	4	9	25
Philadelphia									*	3	3	5	*	3	7	21

*No game.

School Results

BASEBALL

Athol 4, Holyoke 3.

Brockton 7, New Bedford 0.

Lawrence 7, Lowell 5.

Walpole 8, Milford 7 (12 innings).

DECATHLON REVIVED

NEW YORK, June 16 (AP)—The National A. A. U. decathlon championships, held last in 1936 when the title was won by Glenn Morris of Ft. Collins, Col., will be renewed at Randalls Island, July 16-17.

They're Swell! Marlin HIGH SPEED BLADES

Guaranteed by Marlin Gunmakers Since 1870

SOLD EVERYWHERE

20 for 25¢

SINGLE EDGE 15¢-25¢

CALDWELL'S GOLD OR WHITE LABEL Clipper Rum

86 PROOF

No finer cocktail rum in the world. Costs 40% to 50% less than imported rums.

A. & G. J. CALDWELL, INC., • NEWBURYPORT, MASS.

BIG • HUSKY • TOUGH

GOODYEAR SPEEDWAY TIRES on Easy Terms

AS LOW AS 50¢ A WEEK

World's lowest-priced quality tires—on the easiest credit terms in town! Replace smooth tires today—then pay as you ride.

GOODYEAR

1345 Boylston St., Near Red Sox Ball Park, Boston. CEM. 1164

923 Mass. Ave., 2 Blocks South of Central Sq., Cambridge. TRO. 7100

395 Highland Ave., Near Davis Sq., Somerville. SOM. 2221

X-NINERS! GET READY!

Free Admission to the

BEES-CINCINNATI BASEBALL GAME

Saturday, June 18

SECRET AGENT X-9 BOSTON AMERICAN

All you need is your X-NINE badge and card to see this game as a guest of the Boston Bees. If you are not a member of the Boston American X-NINE club send five cents to SECRET AGENT X-NINE, Boston American, 5 Winthrop Square, Boston, with your name and address and you will receive your badge and membership card.

$8500 BONUS FOR HEGAN

Although Jim Hollis, the new champion, will not give up his title without a battle, the chances are that when the scores are posted after the 1939 championship, the New England Senior Golfers' Association crown will be back at The Country Club . . . Parker W. Whittemore did not defend his title this year at Woodland but he'll be back next season, supported by Rodney Brown and Charles E. Mason, a couple of new members . . . The Cleveland Indians have $10,000 invested in Jim Hegan, the Lynn English catcher, who has been sent to Springfield of the three I League . . . Hegan, it is alleged, nicked Mr. C. C. Slapnicka, vice president and general manager of the Indians, for a mere $8500, and Jim's dad, it is further alleged, received an automobile for "No" . . . Just as soon as he gets the $10,000 Goodall Trophy Invitation at the Cincinnati C. C. running smoothly, Freddie Corcoran will fly home to attend the Mass. open at Oyster Harbors . . . As the Goodall Trophy Invitation will not wind up until the day before the Bay State open starts, none of the real big shots will be at Oyster Harbors, yet the field will be one of the fastest in years . . . Ralph Guldahl and Sammy Snead will tour New England . . . Johnny Corcoran, the state handicapper, is handling their tour . . . Bona fide horsemen claim that the powers that be at Suffolk Downs gave them the cold shoulder when they applied for stalls but that few "gypsies" were turned down.

GRIMES

Sam Snead

Ralph Guldahl

They'll Do It Every Time -:- By Hatlo

NO-NO, GEORGE! YOU GOT THE WRONG GUY: JOE DIDN'T THROW THAT SUGAR. I SAW IT ALL.
ALL RIGHT, MY FRIEND. I CAUGHT THIS ONE. YOU CATCH THAT ONE!
I'LL SAY HE GOT THE WRONG GUY. IT WAS THAT LITTLE SHRIMP WITH THE MUSTACHE. I'VE SEEN HIM HERE BEFORE. HE'S ALWAYS THROWING THINGS AROUND.
WE HAD A SALESMEN'S BANQUET HERE LAST NIGHT. THEY PRACTICALLY WRECKED THE PLACE
PLOP!
ALL RIGHT— IF THAT'S THE WAY YOU WANT TO PLAY—
15
16
SOME BONEHEAD HEAVES A LUMP OF SUGAR AND IN 5 MINUTES THE STAG BANQUET IS A SHAMBLES. THEY'LL DO IT EVERY TIME
6/16

M'Coy Down to 184 For Bout With Pastor

Al McCoy, New England heavyweight champion, will breeze into the ring at the Boston Garden Monday night in top form for his fight with Bob Pastor, New York, 10-round feature of the Goodwin A. C. boxing show.

McCoy has been whittled down to a neat 184 pounds by some very arduous training work at Stillman's gym in New York. This means that McCoy will be faster than ever before in a local ring.

Sharp critics have pointed out in the past that McCoy's chief trouble was the fact that he toted too much weight.

McCoy packed on plenty for a spell, under the delusion that the bigger he got the better he'd be. He appeared in the ring for several engagements with about three times around his shoulders and stomach; and it didn't help a bit.

Reports are that it's a new McCoy that's being groomed for the most important bout of his career—with Pastor.

Pastor ranks with the six best heavyweights in the world. He's lost only two of 43 starts—to Champion Joe Louis and Natie Mann, both by 10-round decisions.

He lost three of the first five rounds in the Mann fight because of out-of-bounds hitting, according to the referee's score sheet.

He's never been knocked out and has been on the deck but twice.

This gives a fairly good idea of the job McCoy faces in Pastor, one of the most rugged heavyweights in the business today.

At the same time Pastor has been developed into a walk-in, belting fighter with a powerful right-hand punch with which he flayed Bob Nestell and Ray Impellitiere, ring giants, among others.

Yet the McCoy camp still insists the N. E. king will win by a knockout, and it's chiefly because McCoy is in condition.

He's ready to "shoot the works," hitting top speed from the opening bell.

Boston's first major league heavyweight fight in years looms as Boston's best fight in years as well.

Joe Lubin, All-America heavyweight champion, stablemate of Pastor, makes his professional debut in a four on the Goodwin card, fighting Mark Lavovitch.

Lubin was a sensation in his fight here with Frank Cihudinski.

Dante Yannetti and Joe Glasgow meet in the eight-round semifinal, a "grudge."

Suffolk Downs Race Results

First: Maemute (Turner) 29.60, 8.60, 4.80: Retlaw (Berger) 2.80, 2.20: Bryonin (Bierman) 2.60. Off, 2:17. Also: Michigan Lady, Night Case, Bag O' Tricks, Godspeed, Life Guard.

Second—Merry Gestude (Bierman) 6.60, 3.60, 2.60; Iskie (Sarno) 2.80, 2.20: Modern Age (Deering) 2.40. Off 2:51½. Also: Miscreant, Dona Montez, Master Howard.

First Agawam—Happy Host (Pikor) 20.00, 8.80, 4.00; Nalita J (Breslin) 7.00, 4.60; Hildegard (Sedlacek) 2.60. Off 2:21. Also: Robber Baron, Merry Fox, Who, Lynx Eye, Fleet Wind, Blandishment, Divided Skirt.

GREYHOUND GOSSIP—EVEN THE DOGS ARE TALKING ABOUT THE "EYE-IN-THE-SKY" CAMERA USED EVERY NIGHT AT WONDERLAND PARK!
SAY—I PHOTOGRAPH WELL!
I EXPECT A MOVIE OFFER!

Today's Race Scratches At All Tracks

AT SUFFOLK DOWNS

5—Bartering Kate.
Weather cloudy; track fast.

AT DETROIT

1—Sweeping Vine.
7—Little Reigh.
Weather clear; track fast.

AT LINCOLN FIELDS

1—Declared off; but the horses will run in two races, first and fifth.
2—Miss Balko, Honey Roll, Slipknot, Rex Equinus, Gee Sann, Swift Sport.
3—Sunny Mac, Jessie O.
4—Finella.
5—Declared off.
7—Genesis, Pop's Betty.
Weather cloudy, track fast.

AT DELAWARE PARK

1—Minnie Pot, Colonial Maid, Walondy.
2—Florence M.
3—Suburbanite.
8—Galloping, Miss Pecan.
Weather clear; track fast.

AT AGAWAM

1—Creston, Poppin Along, Golden Dot, Emily S., Darling Pat, Wise Bun.
2—Banj, Holiday, Berry Patch, Sanpietro, Beaver Lake, Flying Feet.
8—Post Brigade, Forest B.
Weather cloudy; track good.

AT CHARLES TOWN

1—Miss Bones, Hogarty, Keswick Hill, Poll Parrot, Prairie Clark, Depinard.
2—Indiana, Trostar, Morning Flight, Scoutallow, Shorts, Forget Not.
3—Tweety, Wander Bird, Young Native, Great Loss, Lady Gurzil, Luke Cannell.
4—Halloo.
5—Morvim, Bancost, Take Off, Broken Rhythm, Small Devil, Judith B.
6—Royal Business.
8—Huppy.
Weather cloudy; track fast.

AT FAIRMOUNT PARK

1—Norfeng, Alrose, Lee Allgeier.
2—All Night.
3 (Runs as fourth)—Pat C, Chilhee, Arlene Jo.
4—Runs as third.
7—Gabe J, Flying Jay.
8—Royal Tuscan, Donna Carla, Glove, Joyce K.
Weather cloudy; track fast.

AT WHEELING DOWNS

1—Notice Me.
2—Fair Boy, Draypan, Hi-Dedo, Vanvola.
3—Domovoi.

Suffolk Entries For Tomorrow

FIRST RACE—$1000, two-year-olds, five furlongs.

Proud King	118	Lady Solace 113
Civedan	118	Tall Story 118
Allentown	118	Refreshment 113
Hazel F.	115	Truckin 113
Green Ice	118	Wondiark 118
Blackie Boy	118	Savant 118

SECOND RACE—Claiming, $1000, three-year-olds, six furlongs.

xDeep Rock	102	Miss Hopeful 110
xDiana Do	100	Dinner Jacket 110
Lolpex	107	xSeptima 105
xLight Rifle	105	Quick Action 110
xGinger R.	105	Hunting Ridge 110
xO'Shri	105	xRolla Nine 100

THIRD RACE—Claiming, $1000, four-year-olds and up, six furlongs.

Ladfield	113	Legion 118
Notice Me	116	Saunderstown 113
xPharaxan	100	Orphan Lass 108
Sky Hostess	107	xWhooper 114
xHastimoka	100	

FOURTH RACE—Claiming, $1000, four-year-olds and up, six furlongs.

Richatrike	112	xBeniever 110
Hill Vic	116	Transmuting 115
Scotch Pepper	112	Hildor Ross 107
xCatchall	113	xBit Tee 113
Maskina	107	

FIFTH RACE—$1100, three-year-olds, one mile and 70 yards, "The Ocean Hunter."

Spring Melody	109	William Palmer 118
Brilliant Play	109	Stanford Time 117
Odessa Frank	112	Little Sally 107
Room Service	104	

SIXTH RACE—Claiming, $1000, three-year-olds, one mile and 70 yards.

Axehurst	106	Hit By Hot 108
Pindale	110	Liberty Torch 95
Tanstick	109	

SEVENTH RACE—Claiming $1000, four-year-olds and up, one and one-sixteenth miles.

xMound Echo	113	Mil. Pond 113
Last Romance	109	Bob Charlie 116
Our Bud	112	xwhipperrazer 110
Wesleyce	107	Wesley's Duke 112

EIGHTH RACE—$1000, four-year-olds and up, one and one-eighth miles.

Rugo Cali	112	Prince Day 101
Hay Buddy	112	King Bonny 112
Tenace	110	By Miss 100
Bobby Brook	112	Ballyfoyle 109
Merryain	106	National Air 109

SUBSTITUTE RACE—Claiming, $1000, three-year-olds, six furlongs.

Miss Martin	108	xMischief Girl 109
Sheridan Lady	110	Wild Swan 110
Mr Gorgeous	105	xMarvin 105
xMiss Gretta	100	Ding Hope 110
Miss Hollywood	108	

LEAGUE LEADERS

By Associated Press

NATIONAL LEAGUE

Batting—Lavagetto, Brooklyn, .360; Lombardi, Cincinnati, .351.

Runs—Ott, New York, 50; Hack, Chicago, 41.

Runs Batted In—Ott, New York, 51; Medwick, St. Louis, 43.

Hits—McCormick, Cincinnati, 71; Moore, New York, and Hack, Chicago, 69.

Doubles—McCormick, Cincinnati, 18; Martin, Philadelphia, 17.

Triples—Suhr, Pittsburgh, and Mize, St. Louis, 6.

Home Runs—Goodman, Cincinnati, 14; Ott, New York, 13.

Stolen Bases—Hack and Galan, Chicago, 8.

Pitching—Brown, Pittsburgh, 8-2; Vander Meer, Cincinnati, and Lee, Chicago, 7-2.

AMERICAN LEAGUE

Batting—Averill, Cleveland, .378; Trosky, Cleveland, .361.

Runs—Foxx, Boston, 45; Johnson, Philadelphia; Averill, Cleveland, and Lewis, Washington, 44.

Runs Batted In—Foxx, Boston, 71; Averill, Cleveland, 57.

Hits—Travis, Washington, 75; Lewis, Washington, and Averill Cleveland, 70.

Doubles—Cramer and Cronin, Boston, 18.

Triples—Averill, Cleveland, 7; Fox, Detroit, and Heath and Keltner, Cleveland, 5.

Home Runs—Foxx, Boston, 18; Johnson, Philadelphia, and York, Detroit, 15.

Stolen Bases—Lewis, Washington, 10; Kreevich, Chicago, 9.

Suffolk Mutuels

For Wednesday, June 15

1—2—7 Races	$104.60
1—3—3—5—7 Races	163.60
7 Races	242.30

Revised Line, Jockeys at Suffolk

Bay State News Service, Inc.

SECOND RACE

Miscreant, 113, Adair	10-1
Dona Montez, 116, O'Malley	5-1
Merry Geture, 110, Bierman	4-1
Modern Age, 119, Deering	2-1
Master Howard, 113, Maschek	20-1
Iskie, 119, Sarno	7-5

THIRD RACE

Sweeping Flame, 113, Maschek	10-1
xMauritius, 108, Romaine	6-1
High Finance, 13, May	12-1
Flying Victory, 114, Donoso	8-5
xMiney Myerson, 114, Berger	6-5
xMedius Dies, 111, Krovitz	15-1

FOURTH RACE

Old Main Road, 116, Daniels	12-1
Flushing, 116, Bierman	8-1
Al-High, 111, Landolt	3-1
Boggle, 116, F. A. Smith	4-5
Mad Kerry, 116, Berger	15-1
Sir Golden, 116, Pollard	6-1

FIFTH RACE

Coramine, 108, Pollard	10-1
Wam, 110, Cooper	12-1
Owaller, 105, Maschek	5-1
Silk Mask, 110, No boy	4-1
Lakeview, 115, Adair	4-1
Infidox, 110, Leblanc	6-1
Porcellus, 105, Deering	2½-1
Bit of Sorrow, 110, No boy	10-1
High Voltage, 110, F. A. Smith	10-1
Hollushclickle, 110, Duffy	10-1
Limpio, 110, Bierman	10-1
Odd Blue, 110, Richard	2½-1

SIXTH RACE

Officiate, 107, Berger	8-1
Slump, 110, LeBlanc	3-1
Fred Traces, 104, F. A. Smith	6-1
Swahili, 116, Bierman	4-1
Revelon, 109, Adair	20-1
Al Au Feu, 107, Londolt	10-1
Buster Boy, 112, Duffy	4-1
Motley, 110, Deering	6-1

SEVENTH RACE

Founder, 118, Donoso	2½-1
El Puma, 115, May	3-1
xKindacorn, 108, Berger	3-1
Mothel, 112, Leblanc	15-1
xMaine Chance, 113, D. Senna	8-1
Brass Monkey, 118, Duffy	3-1

EIGHTH RACE

Myron, 113, May	10-1
xRocky Margot, 101, Nodarse	5-1
Candar, 106, Duffy	2½-1
xUnfurl, 103, Adair	6-1
Onrush, 111, Turner	4-1
xSpartan Lady, 101, Berger	2-1

x Apprentice allowance claimed

Program Selections

1—Retlaw, Night Chase, Bryonin.
2—Iskie, Modern Age, Merry Gesture.
3—Miney Myerson, Flying Victory, High Finance.
4—Al-High, Boggle, Mad Kerry.
5—Lakeview, Porcellus, Bit of Sorrow.
6—Swahili, Motley, Slump.
7—Kindacorn, El Puma, Brass Monkey.
8—Spartan Lady, Candar, Onrush.

U. S. Horse Wins English Classic

King, Queen See Flares Triumph

ASCOT, Eng., June 16 (AP)—William Woodward's American-owned Flares, a five-year-old son of Gallant Fox, today won the historic Ascot gold cup race worth more than $37,500.

The King and Queen were in the crowd which saw Flares lead Lord Glanely's Buckleigh and W. Barnett's Senor across the finish line in that order. The race is over a course of 2½ miles.

An outsider in the betting, Flares rewarded his backers at 100 to 7. Buckleigh started at 100 to 8 and Senor at 8 to 1.

WINS BY NECK

Today's renewal was even more exciting than the great 1936 race when Woodward's Omaha was nosed out by Lord Stanley's filly, Quashed, in a heart-breaking finish. Flares won by only a neck from Buckleigh, which led Senor in turn by another neck.

The French-bred Victrix II, owned by the American, J. E. Widener, ran fourth in the field of ten.

CAME FROM BEHIND

Flares, a full brother of Omaha, made his bid in the last furlong after A. Gordon Smith's Toboggan had led for a mile and three-quarters. The Woodward colt, foaled in America, appeared to have more stamina in the home stretch and 100 yards from the finish line it merely was a question whether he would have enough time to get up.

Bobby Jones, veteran jockey, showed Flares the whip in the closing burst and the American horse stepped up the tempo to get home the winner by the narrow margin.

Woodward also started Boswell, but the stablemate of the winner failed to show anything. Both of Woodward's entries were among the also rans last year.

America gained another victory when Widener's American-bred brown colt, Unbreakable, captured the Waterford Stakes of a mile for three-year-olds.

Unbreakable, a son of Sickle-Blue Grass, defated A. de Rothschild's The Bittern and James Hanbury's Slip In.

America also came in for a share of honors in the six furlongs of the Cork and Orrery Stakes when Mrs. P. A. B. Widener's five-year-old Ambrose Light finished third.

Louis 11-5 Choice To Retain Crown

NEW YORK, June 16 (AP)—The professional gamblers, impressed by a number of things, have jumped their odds from 8-to-5 to a juicy 11-to-5 that Joe Louis will retain his heavyweight championship in his 15-round fight with Max Schmeling next Wednesday night at Yankee Stadium.

That is somewhat disconcerting to those of us who already are well out on the Schmeling limb, even though the odds-layers lately have been dead wrong more often than right.

The previous odds of 7-to-5 and 8-to-5 were no more than the customary "feeler" quotations offered in almost any champion's favor, but this 11-to-5 money means that Louis will enter the ring a pronounced choice of the wise boys, maybe as high as 3-to-1.

What caused the forming of the figures mostly was the fact that Louis finally opened his mouth the other day and said on his very own initiative that he intended to knock Schmeling out quickly, perhaps in two rounds.

"That's enough to suit me," said one of the big bookmakers. "All I wanted to know was how Louis really felt about it. They've finally got that boy mad. That's the one thing he needed."

It has been discovered too, that the rules of the New York State Athletic Commission now permit the use of about twice the amount of bandage and tape they did when Max and Joe fought two summers ago.

On that occasion, it will be recalled, there was a violent commotion in Louis' dressing room before the fight when Joe Jacobs, Schmeling's semi-manager, discovered that the Negro's dukes were encased in armor-piercing fashion. Louis was divested of about two pounds of "difference" before they entered the ring, and this was supposed to have robbed him of some of his shocking power.

Sports Mirror

Today a Year Ago—Don Budge seeded No. 1 for Wimbledon championships with Baron Gottfried von Cramm of Germany, seeded No. 2.

Three Years Ago—Johnny Revolta won western open golf championship with 290 for 72 holes to 294 for Willie Goggin.

Five Years Ago—Harvard varsity beats Yale crew by a length and a half for third straight year.

Austen Lake Says

Continued from Page 30

So he vill not pe so confident, eh?" (Business of laying his finger alongside of his nose.)

No! Choe certainly won't!

And maybe it would be better for Max if he were. For, on the last occasion, the combined pamperings of the white press and the hero worship of the black horde which choked his Lakewood, N. J., camp, contrived to make him believe his own legend.

He went into the ring that time thinking himself invincible and that he could glare down a rival by the sheer magnetism of his shoe-button eyes.

He had looked loggy, cocky and fenced with a high chinned disdain until Schmeling reached out of nowhere and caught him flush on the sweet spot.

No, he certainly won't be over confident again, Maxie.

One thing is noticeable: Except when asked direct questions, Max never volunteers a remark about Louis. He will talk aviation, hunting, architecture, botany, history—but in his leisure he dislikes fight conversation.

In this he differs from Max Baer, who before him was the last to train in Speculator for Louis.

The Negro's name was constantly on Baer's tongue, indicating the thing he dreaded most was uppermost in his mind. In his rubbing room forums, Baer offered a hundred glib reasons why and how he would lick Louis, a querulous note behind each flippancy in the tone of asking rather than telling.

But Schmeling dresses in the privacy of his cottage, sequesters himself from the press except at allotted times, trains by a clock and carries on no ringside banter.

He works with the dull, methodical effort of a butcher chopping up roundsteak for hamburger.—But whose hamburger?

I wonder.

Helen, Sarah In London Semi-Finals

LONDON, June 16 (INS)—An All-American final loomed as a possibility for the London women's tennis tournament today as two Americans entered the semi-finals.

Mrs. Helen Wills Moody easily disposed of Mrs. J. B. Pittman of England, 6—1, 6—0. She will meet Frau Hilda Sperling of Denmark in the semi-final tomorrow.

Mrs. Sarah Palfrey Fabyan beat Miss P. F. Glover, 6—2, 6—0, and qualified to meet Miss Jedrzejowska of Poland in the other semi-final.

Millicent Hirsh To Go on Stage

NEW YORK, June 16 (INS)—Millicent Hirsh today looked forward to a career on the legitimate stage to replace tennis court play.

At the Jackson Heights Club, where she has reached the quarter finals in the State Women's championships, she announced she has been given a job by Miss Mac-Pherson, the Scotch producer, as the second ingenue in a play, "Lucky Star," and also plans to play in summer stock at the Nora Bayes Theater.

Secret Agents--- Here Are Orders

The Babcock street entrances at National League Park will be open at 1:30 on Saturday afternoon for the game between Cincinnati and the Bees.

To be admitted you MUST show your BADGE and MEMBERSHIP CARD.

Advertisement

FAT! Let me tell you how to lose weight

Lose unlovely fat—safely — quickly — pleasantly. The new, improved WATE-OFF WAY makes this possible—without endangering health — without use of harmful drugs or weakening laxatives—without strenuous exercise — without starvation dieting. Go to your Nature Food Centres store today and purchase a box of WATE-OFF Tablets. You've seen these tablets advertised in such fine magazines as Pictorial Review, Physical Culture and others, at $2.45. Now, at the new reduced price, they will cost you only $1.19. And, along with your purchase, you will receive a membership in the now famous WATE-OFF Weight Reducing Club together with a copy of the valuable, 64-page, copyrighted WATE-OFF Book, in which you will find last-minute information concerning the most modern, scientific methods for reducing. Understand that this membership and your copy of the WATE-OFF Book cost you nothing. All you pay is $1.19 for the box of WATE-OFF Tablets.

NATURE FOOD CENTRES STORES

BOSTON—72 Tremont St., 192 Massachusetts Ave.; CAMBRIDGE—674 Mass. Ave.; LYNN—201 Broad St.; WORCESTER—569 Main St.; PROVIDENCE—94 Washington St.; PAWTUCKET—211 Main St.; SPRINGFIELD—1231 Main St.

Want to be Cool and Well-Dressed?

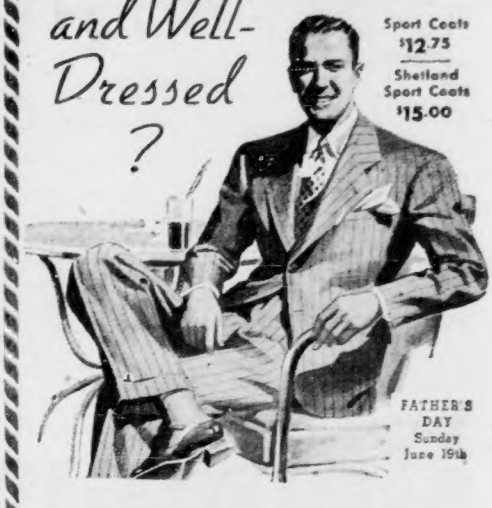

Sport Coats $12.75

Shetland Sport Coats $15.00

FATHER'S DAY Sunday June 19th

HOWARD TROPICAL WORSTED SUITS

Howard Tropicals are developed in an interesting variety of patterns and plain colors ... light and dark shades ... single and double breasted models ... for business or sport wear

Fresh, cool clothing will take the wilt out of the most disgruntled hot weather dispositions. Just slide into a Howard Tropical Worsted suit...you'll agree it's a perfect retreat from the heat. The secret of their coolness is the manner in which the fabric is woven. Thousands of minute pores in the fabric permit your body to emit excessive heat...affording positive ventilation and assuring genuine cool comfort. Remember too, Howard Tropicals are well tailored to retain their smartness in the warmest weather.

..The Greatest Value We Have Ever Offered!

Coat and Trousers

$16.50

Perfect Fitting Service

No Charge for Alterations

HOWARD CLOTHES

FOR GENTLEMEN OF GOOD TASTE

STORES AIR-CONDITIONED FOR YOUR COMFORT

605 WASHINGTON ST.

Between Boylston and Avery

43 TREMONT ST.

Near Scollay Square

WORCESTER 104 Front St.

OPEN SATURDAY UNTIL 9 P. M.

PROVIDENCE 200 Weybosset St.

List of John, Anne's Wedding Guests

Story on Page 16

2 CENTS BOSTON EVENING AMERICAN SUNSET EDITION

New England's Greatest Evening Newspaper

The only Boston evening newspaper with direct wire services from Associated Press and International News Service

BOSTON, THURSDAY, JUNE 16, 1938 | Copyright, 1938, by N. E. Newspaper Publishing Co. | Entered as second-class matter at Boston Postoffice | PRICE TWO CENTS

Revere Vigilantes Demand Troopers

Bride Collapses—When pretty Mrs. Robert Kennedy, 17-year-old bride of two weeks, saw her husband through jail bars at Dudley street station today she fell, fainting, into the arms of a police guard. The photo shows the bride at the station. Story on Page 16

Britain Aids U.S. Humane War Fight

LONDON, June 16—Great Britain, through Prime Minister Neville Chamberlain, today proffered solid support for American attempts to win international agreement on humanization of warfare.

Chamberlain told Laborite Arthur Henderson in Commons that Britain was in "full agreement" with the sentiments expressed in recent speeches by Cordell Hull, American Secretary of State.

Chamberlain also told Commons the United States had intimated it was preparing to make definite proposals to secure world disarmament.

REVEALS U. S. PLAN

Asked by Henderson if Britain were willing to "join with the United States in making definite proposals with a view to securing a halt in the arms race," Chamberlain replied tersely:

"The United States government have suggested they are going to make an attempt."

The prime minister refused to elaborate on this brief statement.

Continued on Page 16, Column 4

Roosevelt Due at Salem In Morning

BULLETIN

President Roosevelt's special train will arrive at Salem between 8:30 and 8:45 a. m., tomorrow. Its only stop between Washington and Salem will be at Worcester, soon after 6 a. m., to change engines.

WASHINGTON, June 16 (INS) — While the 75th Congress went through the death throes of its final session President Roosevelt waited restlessly in the White House today.

The President had a most important engagement in Massachusetts, and the failure of Congress to adjourn last night already had forced him to revise h s arrangements to leave Washington.

The engagement was attendance at the wedding Saturday in Nahant, Mass., of his youngest son, John, to Miss Anne Lindsay Clark. The President will be there, Congress or no Congress, but he wants to get under way tonight so he may participate in some of the pre-nuptial gayety on Friday.

If the final gavel falls before dinner time the President will board a special train about 7 or 8 this evening and head for Salem, Mass., there boarding the White House yacht Potomac for a final run to Nahant.

Minister Plans Plea To Hurley

Governor Hurley will be asked by Revere citizens to send state police into that city and supplant the Revere department, it was revealed today at Pemberton square courthouse.

The Rev. J Ambrose Jenkins, militant minister and spokesman for the Revere Vigilantes and Citizens Committee and the Revere Church Council for Social Action, told the press this action will be taken "within a few days."

State police will be asked, he said after testifying for half an hour before the "blue ribbon"

Continued on Page 10, Column 3

Leading Stocks Slightly Higher

NEW YORK, June 16 (AP) — Selected stocks took on a mild rallying tinge in today's market, but the proceedings generally were colorless.

Labor Group Backs Lottery in Maine

AUGUSTA, Me., June 16 (AP) — The State Federation of Labor today went on record favoring legislation providing for a state lottery in Maine.

The federation's expression was contained in one of 12 resolutions adopted at the third day of its four-day convention which concludes tomorrow.

Balances and Receipts

WASHINGTON, June 16 (AP) —

Treasury Balance	$1,951,506,985
Customs Receipts	$6,639,216

Race Results at Suffolk Downs

EARLY RACE RESULTS ON PAGE 34

THIRD RACE.—Claiming, four-year-olds and upward, 6½ mile:

1—Misty Morning
2—Flying Victory
3—Mauritius
4—Sweeping Flame
5—Medius Dies
6—High Finance

First | Second | Third